GUERNSEY

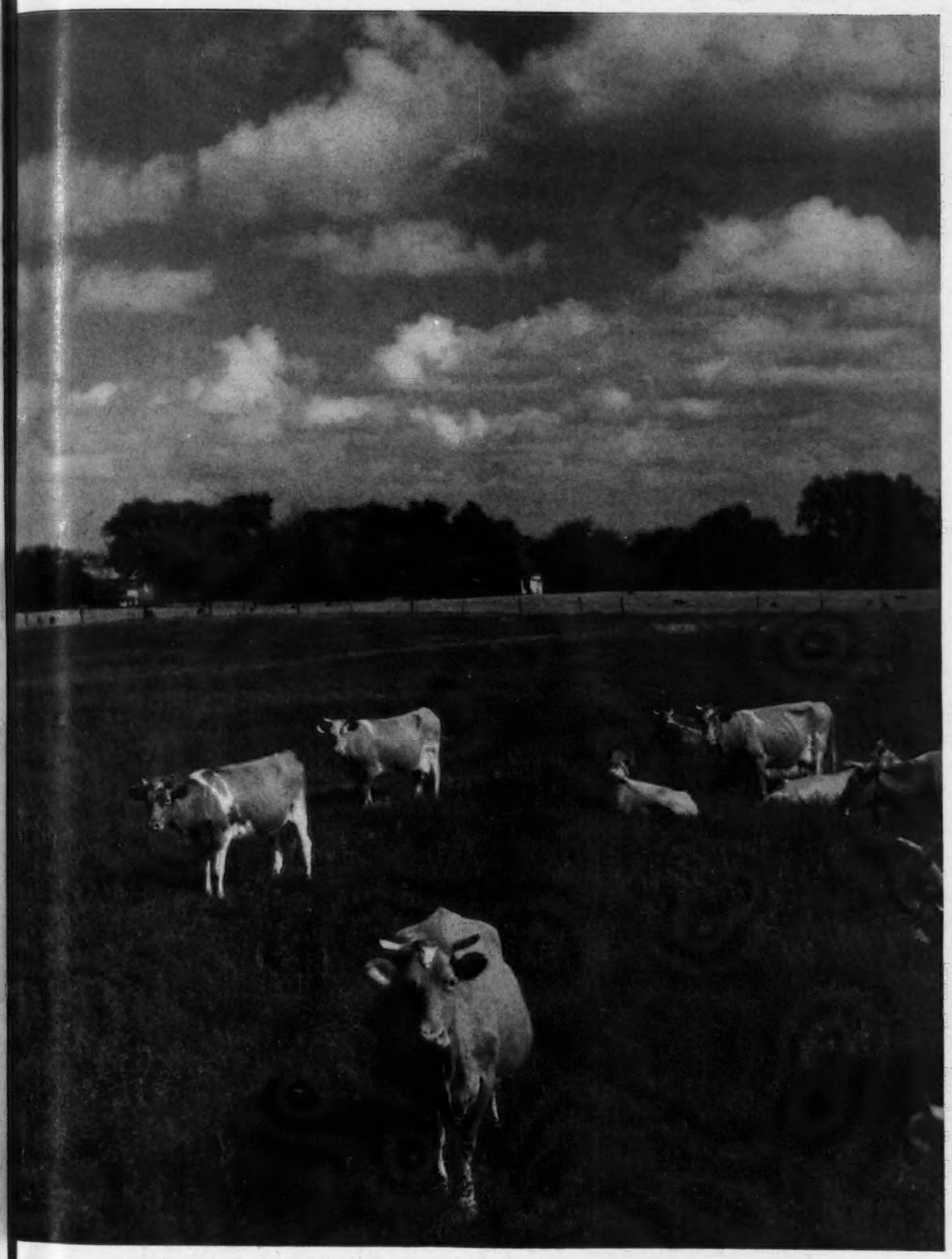

BREEDERS' JOURNAL

July 15
1943

"Dairy Quiz" - - *Questions and Answers*

ACCREDITED HERD NO. 39213 BANG'S APPROVED NO. 420

FOREMOST GUERNSEYS

Foremost in Name and Breeding Fame

FOREMOST CANADIAN goes to the BERRYLAND FRUIT AND DAIRY FARMS LTD., HANEY, BRITISH COLUMBIA. This is the **second Foremost** bull purchased by MR. E. M. GILLAND to breed to his herd of **Foremost** bred Guernseys. MR. GILLAND purchased his foundation of twelve head in 1937. His first sire was **Foremost Double Supreme** and he is now followed by **Foremost Canadian** that is out of FOREMOST KEEPSAKE and sired by FOREMOST ACME. KEEPSAKE is the dam of QUETZEL that sold for $7,100 in our September 1942 Sale.

ANOTHER RECENT REPEAT order came from W. C. Harris, R. R. 2, KING, ONTARIO, CANADA. He selected a son of FOREMOST ROYAL VALOR out of FOREMOST PRESTINE. FOREMOST PRESTINE is a full sister to FOREMOST QUEENIEMAE that sold in our September 1942 Sale for $4,500. PRESTINE has a record of 13327.6 milk, 652.0 fat, Class G, and is out of FOREMOST NOBLE GIRL with 15433.0 milk, 807.0 fat, Class DD. NOBLE GIRL is a full sister to FOREMOST ROYAL VALOR, and their dam, VALOR'S FAITHFUL had 20011.7 milk, 976.5 fat, Class AA.

MESSRS. GILLAND AND HARRIS, we appreciate your confidence in **Foremost breeding.**

Foremost Guernsey Association, Inc.

Hopewell Junction (Dutchess County), New York

J. C. PENNEY, President W. K. HEPBURN, Manager

KENFLEUR
GUERNSEY CATTLE — BELGIAN HORSES

Today's "Best Buys" For Tomorrow's Best Results

Today's No. 2 "Buy"

The Sire: GREEN MEADOW ALERT
The Dam: KENFLEUR'S DICTA ALINE
She has 590.8 in G and 586 in C. T. A. in 305 days. She is one of those few selected by Louis Merryman as representative of the breed at the New York World's Fair.

YOUR good judgment points to KENFLEUR GUERNSEYS and the results of KENFLEUR breeding will be seen day after day, year after year. Decide on a KENFLEUR BULL and you're sure to be satisfied.

Today's No. 1 "Buy"

The Sire: GREEN MEADOW ALERT (Needs no introduction.)
The Dam: KENFLEUR'S DICTA POLLY by Dunwalke Dictator, and out of that grand old cow, Grassland Quadrine. Polly is a full sister to the only two full brothers to receive Gold Medal awards in the State of Indiana.

Today's No. 3 "Buy"

The Sire: KENFLEUR'S ROSE KING
He's by Coronation Rose King and out of Kenfleur's Betsy Emily, one of our great Emily family. (Watch this bull, he's going places.)
The Dam: KENFLEUR'S PRINCESS ALINE, out of Kenfleur's Dicta Aline and sired by PINE MANOR KING KENFLEUR. (Need we say more.)

YOU—
AND YOUR INQUIRIES
ARE ALWAYS WELCOME
AT

KENFLEUR FARMS

H. C. HORNEMAN, Prop.
123 Washington Ave., Danville, Ill.

HENRY JENNER
Superintendent of Cattle, **Perrysville, Ind.**

Lieutenant KENNETH H. HORNEMAN
Proprietor, **Army Ford Farm, Cayuga, Ind.**

FAIRS . . .

Aug. 3-8. Northern Wisconsin District Fair, Chippewa Falls, Wisconsin. Guernseys will be judged on August 4.

Aug. 10-14. Ingham County Fair, Mason, Michigan. Guernseys will be judged on Aug. 12.

Aug. 21-27. Wisconsin State Fair, Milwaukee, Wisconsin. C. S. Rhode will judge Guernseys on August 26.

Aug. 23-29. Multnomah County Fair, Gresham, Oregon. Guernseys will be judged on August 24.

Aug. 28-Sept. 6. Minnesota State Fair, St. Paul, Minnesota.

Aug. 30-Sept. 4. Cortland County Fair, Cortland, New York. Guernseys will be judged on September 2 by E. S. Harrison.

Sept. 4-11. Indiana State Fair, 4-H Club Show, Indianapolis, Indiana.

Sept. 5-10. Nebraska State Fair, Lincoln, Nebraska.

Sept. 11-17. Kansas Free Fair, Topeka, Kansas. M. L. Flack will judge Guernseys on September 14.

Sept. 12-18. New Jersey State Fair, Trenton, New Jersey. Guernseys will be judged on September 15.

Sept. 12-18. Michigan Farm Products Show, Detroit, Michigan. Guernseys will be judged on September 14.

Sept. 14-18. York Inter-State Fair, York, Pennsylvania. Guernseys will be judged on September 14 by R. H. Olmstead and A. A. Borland.

Sept. 19-24. Kansas State Fair, Hutchinson, Kansas. Guernseys will be judged on September 21.

Sept. 25-Oct. 2. Oklahoma State Fair and Exposition, Oklahoma City. Guernseys will be judged on September 27.

Sept. 26-Oct. 3. New Mexico State Fair, Albuquerque, New Mexico. Guernseys will be judged on September 29.

Oct. 3-10. Oklahoma Free State Fair, Muskogee, Oklahoma. Guernseys will be judged on October 6.

Oct. 4-9. Greater Spartanburg Fair, Spartanburg, South Carolina.

Nov. 7-10. Ogden Livestock Show, Ogden, Utah.

SALES . . .

Aug. 3. The Hill Top-Pleasant View Reduction Sale, Spartanburg County Fair Grounds, Spartanburg, S. C. Sale managed by George B. Salley, Orangeburg, S. C.

Aug. 9. Louis Merryman's 39th Sale, York, Pennsylvania. Sale managed by Louis McL. Merryman & Sons, Sparks, Maryland.

Aug. 21. Maine State Sale, Skowhegan, Maine. Mrs. E. M. Hillman, Bangor, secretary.

Aug. 27. Second annual Jefferson-Clarion County Pure Bred Guernsey Sale, Brookville, Pa. Sale managed by the Pennsylvania G. B. A., 1211 Payne-Shoemaker Bldg., Harrisburg, Pa.

Sept. 13. George B. Salley's Fourth Annual Southern Guernsey Sale Columbia, South Carolina.

Sept. 17. First Ohio Guernsey Classic, Columbus, Ohio. Sale managed by the Ohio Guernsey Breeders Association, Wooster, Ohio.

Sept. 23. Second annual Butler-Lawrence County Pure Bred Guernsey Sale, Fair Grounds, Butler, Pa. Sale managed by the Pennsylvania G. B. A., 1211 Payne-Shoemaker Bldg., Harrisburg, Pa.

Sept. 24. Important Sale, managed by Louis McL. Merryman & Sons, Sparks, Maryland.

Sept. 25. Topsfield Sale, Topsfield, Massachusetts. Sale managed by Louis McL. Merryman & Sons, Sparks, Maryland.

Sept. 27. New York State Sale, Maple Lane Farms, Kingston, New York. Sale managed by Louis McL. Merryman & Sons, Sparks, Maryland.

Sept. (late). Eastern Guernsey Sale, Trenton, N. J. Sale managed by the Pate Sales Co., Kennett Square, Pa.

Oct. 4. Klondike-Foremost Sale, Klondike Farm, Elkin, N. C. Sale managed by Louis McL. Merryman & Sons, Sparks, Maryland.

Oct. 5. Thirteenth Indiana State Sale, 4-H Fair Grounds, Lafayette, Ind. Sale managed by the Indiana Guernsey Breeders Association, 223 Lafayette Life Bldg., Lafayette.

Oct. 5. Virginia State Sale, Roanoke, Virginia. Sale managed by Louis McL. Merryman & Sons, Sparks, Maryland.

Oct. 6. Elkhart County Guernsey Sale, Goshen, Indiana. Sale managed by the Elkhart County Guernsey Breeders Association, Clayton E. Eash, Middlebury, Indiana, secretary.

Oct. 7. H. M. Skelton Dispersal, La-Crosse, Virginia. Sale managed by Geo. B. Salley, Orangeburg, South Carolina.

Oct. 8. Darke County Guernsey Sale, Greenville, Ohio. Sale managed by the Ohio Guernsey Breeders Association, Wooster, Ohio.

Oct. 8. Pennsylvania Guernsey Breeders Sale, managed by the Pate Sales Company, Kennett Square, Pa.

Oct. 8. Oklahoma State Sale, Fair Grounds, Oklahoma City.

Oct. 9. Van Wert County Guernsey Sale, Van Wert, Ohio. Otto Gehres, Wren, Ohio, Secretary.

Oct. 9. New Jersey Guernsey Breeders Sale, managed by the Pate Sales Company, Kennett Square, Pa.

Oct. 11. New England Guernsey Sale. Sale managed by Dunn & Harwood, Schoharie, N. Y., and Cordaville, Mass.

Oct. 16. St. James Sale, Naperville, Illinois. Sale managed by Louis McL. Merryman & Sons, Sparks, Md.

Oct. 18. Kentucky State Sale, Louisville, Kentucky. Sale managed by Louis McL. Merryman & Sons, Sparks, Md.

Oct. 21. Wisconsin State Guernsey Sale, Waukesha, Wisconsin. Sale managed by the Wisconsin Guernsey Breeders Association, G. W. McKerrow, secretary, Pewaukee, Wisconsin.

Oct. 22. Eastern Ohio Guernsey Sale, Canfield, Ohio. Sale managed by the Ohio Guernsey Breeders Association, Wooster, Ohio.

Oct. 23. Knox County Guernsey Sale, Mt. Vernon, Ohio. Sale managed by the Ohio Guernsey Breeders Association, Wooster, Ohio.

Oct. 25. Louis McL. Merryman's 40th Sale, York Fair Grounds, York, Pennsylvania. Sale managed by Louis McL. Merryman & Sons, Sparks, Maryland.

MEETINGS . . .

July 30. Kentucky Guernsey Breeders Association Field Day at the farm of Mr. & Mrs. John Evans, Ashland, Kentucky.

July 31. Southeastern Ohio Guernsey Field Day, W. G. Greenwood Farm, Newport, Ohio.

Aug. 5. Ninth Annual Eastern Indiana District Field Day and Show, Muncie, Indiana.

Aug. 6. Illinois Guernsey Judging Conference, sponsored by the Illinois G. B. A., Curtiss Candy Company, Guernsey Farm, Dundee, Ill. Dean H. H. Kildee will officiate.

Aug. 12. Okaw Valley G. B. A. Parish Show, Loreland Farm, H. M. Van Sant, owner, Vandalia, Ill.

Aug. 19. New Hampshire Judging School and Parish Show, Summit Farm, Concord, New Hampshire.

Aug. 19. North Carolina Field Day at T. Holt Haywood's Arden Farms, Winston-Salem, North Carolina.

Aug. 25. Guernsey Day at Elkhart County Dairy Week, Goshen, Indiana.

OHIO TYPE SCHOOLS

July 26. Van Wert County School, Fair Grounds, Van Wert.

July 27. Darke County School, Versailles Farm, Versailles.

July 28. Central Ohio School, Graceland Guernsey Farms, Pickerington.

July 29. Knox County School, Fair Grounds, Mt. Vernon.

July 30. North Central Ohio School, Wm. Erf Estate Farm, Bellevue.

July 31. North East Ohio School, Edinham Farm, Ravenna.

MICHIGAN MEETINGS

Aug. 10. Cassopolis, Michigan.

Aug. 11. Marshall, Michigan.

Aug. 12. Adrian, Michigan.

Aug. 14. Lapeer, Michigan.

Entered as Second Class Matter December 15, 1909, at the Post Office at Peterborough, New Hampshire, under act of March 3, 1879.
Acceptance for mailing special rate of postage provided in section 1103, Act of October 3, 1917; Authorized August 9, 1918.

Chat . . .

Mr. and Mrs. L. Benton Tussing, Marben Ford Farm, Reynoldsburg, Ohio, are the proud parents of a son. Congratulations!

G. C. Gibson, extension dairyman for the Texas A. & M. College since 1935, has resigned to become manager of the Neale Dairy Farms near Waco, Tex.

George M. White of Gayhead Guernsey Farm, Coxsackie, N. Y., and Molly L. Lewis, formerly of Danvers, Mass., were married on June 7.

Louis McL. Merryman announces that the selection committee for the New York State Sale will be A. H. Chambers, W. K. Hepburn and K. C. Sly.

The appointment of George Hyatt, Jr., as Extension Dairyman to the staff of the Department of Dairy Husbandry at the University of Maryland, effective June 15, has been announced by K. L. Turk, head of the Dairy Department. Mr. Hyatt goes to Maryland from West Virginia University where he has served successfully as assistant dairyman for the past two years.

In the dairy extension program in Maryland, Mr. Hyatt will supervise the D. H. I. A. and the related educational work, including the dairy feeding and sire proving programs. He will also assist with the 4-H Club work in dairying.

George Newlin's many friends throughout the Guernsey fraternity will be happy to learn that he is rapidly recovering from an operation.

However, it seems it never rains but that it pours. The very next day after George left for the hospital, Albert Kessler, herdsman at Cesor Farm, broke his leg. Both manager and herdsman are doing fine and so are the "Maxims."

Jule R. Love of Waukesha, Wis., probably can justly lay claim to having exhibited something in the State Fair longer than anyone else showing in the country. They plan on showing their Amor herd at the Wisconsin State Fair this year and this will be the 58th straight year that Mr. Love has exhibited at the fair.

We extend our sympathy to Albion L. Gile, Chicona Farm, Chinook, Wash., in the death of his sister, Katherine, on May 5. Mr. Gile is a member of the Executive Committee of The American Guernsey Cattle Club.

Ross Martin has recently purchased another farm to add to the well-equipped Starr Farms, that has a mail address at Elkhart, Ind., but is in the state of Michigan. Roy Fickies, manager, was responsible for the purchase of several head of the Missaukee family, that are doing well. Since the fire, Mr. Martin has rebuilt a splendid dairy barn and equipped it with the latest improvements.

ADVERTISERS' INDEX

Aldrich Farm, The 136
Anchor Serum Co. 123
Arcadian Farm 151

Benton Farms 148
Blakeford Farms, Inc. 102
Bolendale Guernsey Farm 148
Box 100 120
Box 121 126

Capitol District 151
Caumsett Farm 149
Cedar Lane Farm 145
Conde Milking Machine Co. 129

Dinsmore Dairy Co. ..... III. Cover
Dorvillee Farm 150
Dunn's Tour 131

Employment Service 127
Eth-Mead Guernsey Farms 142
Ezell Laboratory 126

Flying Horse Farm 134, 135
Foremost Guernsey Assn., Inc. ..... II. Cover
Forge Hill Farm 150
Franklin Serum Co. 123

Golden Arrow Farms 127, 128
Golden Bull Farms 133
Granger Sales Co. 123
Grassland Farm 145
Great Elm Farm 137
Greenfield Guernsey Farm 143
Greystone Farm 147
Gulf Oil Corp. 121

Hall, Gordon 118
Harms' Dairy 123
Harrison Homestead 127
Her-Mil Farms 148
Hill, Charles L. & Son 145
Horse Shoe Falls Farms 140

Indiana G. B. A. 147

International Harvester Co. 124

James Mfg. Co. 125

Kenfleur Farms 97
Klondike Farm 100
Klondike-Foremost Sale ..... 100, IV. Cover

Laacke Co., R. 123
Lake Delaware Farms 137
Larrowe Milling Co. 122
Lehman's Dairy 137

Lone Acres Farm 151
Long View Farm 151
Longwood Farms 144
Lookout Farm 147
Lower Round Top Farm 127

Maine State Sale 141
Maple Lawn Farm 131
Maryland Hampshire Swine Brs. Assn. 136
Meadowdale Farm 151
Merryman, Louis McL. & Sons ..... 130, 131, 138, IV. Cover
Merryman, Louis McL., 39th Sale 131
Murray Farms 120

Near's Food Co., Inc. 120
New York State Sale 138

Oak Knoll Farm 151
Ohio Guernsey Breeders' Assn. 132
Osborne Farm 143

Papec Machine Co. 123
Pine Manor Farm 139

Quail Roost Farms 168

Raemelton Farm 167
Rivers. Stewart 127
Rockingham Farm 104
Roughwood Farm 145

Saint Albans Farms 129
Saint James Farm 143
Saint James Sale 130, 143
Salley Sales Service 128
Security Seal 119
Shawnee Springs Farms 141
Skagit County 140
Starr Farms, The 147
Strohmeyer & Carpenter, Inc. 123
Sunland Mfg. Co. 123
Sunny Valley Farm 128

Topsfield Sale 138
Transcript Printing Co. 128

United Duroc Record Assn. 123
Upland Farm 150

Viobin Corp. 126

Waukesha G. B. A. 151
Wellville Guernsey Farm 123, 146
Weston Mfg. Co. 120
Where to Buy Guernseys 127
Wildwood Farm 141
Woodacres 152

Announcing the . . .

Klondike-Foremost Sale

Monday, October 4, 1943

THE Klondike herd was founded eighteen years ago on the blood of Langwater Foremost and has been line-bred on this blood since it was founded. The blood of Langwater Foremost has not only played a prominent part in the Klondike herd but in most of the leading herds in the Southeast. It has been a feeling for several years that there is a need for a breeders' sale in the Southeast featuring principally the blood of Langwater Foremost.

Our Foundation Herd Sire

◀ Foremost's Gay Lad 117256

Sire: LANGWATER FOREMOST 39191, A. R.
Sold for $20,000. 68 A. R. Daughters, 41 A. R. Sons.

Dam: ROCKINGHAM MAID 94933
13061.3—680.4—G 15433.2—820.4—D
5 A. R. Daughters, 4 A. R. Sons

Own sister to Langwater Holliston of Rockingham, sire of Saugerties Royal Sequel, he, sire of Cathedral Rosalie, World Record Guernsey cow. Note: Prof. J. P. LaMaster, a most critical student of blood lines, selected Argilla Knight to use on the daughters of Saugerties Royal Sequel in the Bureau of Dairy Industry and S. C. Agricultural Experiment Station Guernsey herd at Columbia, S. C. This decision was made after studying the daughters of Argilla Knight out of Gay Lad daughters, since Gay Lad and Royal Sequel were first cousins.

37 A. R. Daughters. 17 A. R. Sons. 1 over 900 lbs., 2 over 700 lbs., 10 over 600 lbs., 29 over 500 lbs. At the time of his death, February 2, 1942, he had 2132 descendants thru the second generation. 12 daughters still in the herd as follows:

1. KLONDIKE GAY DAWN—*Dropped* JUNE 30, 1929
12298.2—597.3—G 14288.9—644.5—AA
3 A. R. daughters including:
Klondike Karena (*by Argilla Knight*)
13804.3—741.6—G—N. C. State Class Leader

2. KLONDIKE GAY FANNY—*Dropped* MARCH 16, 1931
9914.5—493.5—G 11488.7—564.0—BB
1 A. R. Daughter. 1 A. R. Son.

3. KLONDIKE GAY FANCHETTE—*Dropped* SEPT. 16, 1931
11723.6—506.3—G 13777.7—572.5—AA
1 A. R. Daughter. 1 Daughter on test.

4. KLONDIKE GAY GILDA—*Dropped* SEPT. 30, 1932
10598.0—523.3—DD 10568.3—508.1—AA
2 A. R. Daughters including:
Klondike Maggie (by Argilla Knight)
13002.2—646.6—G 15313.6—802.6—D

5. KLONDIKE GAY HEROINE—*Dropped* MARCH 8, 1933
9297.9—498.8—G 11618.4—632.0—BB
Full sister to—Klondike Gay Julia
13277.6—703.2—AA
2 A. R. Daughters. 1 P. R. Son including:
Klondike Tricksey (by Argilla Knight)
13937.2—637.2—F
Now on retest should exceed 800 pounds

6. KLONDIKE GAY HANNAH—*Dropped* APRIL 25, 1933
10902.4—523.5—CC
One daughter on test.

7. KLONDIKE GAY HOSTESS—*Dropped* AUGUST 21, 1933
9583.9—483.1—D 10808.7—523.5—AA
Full sister to Klondike Gay Countess
11865.0—609.1—GG
Countess is dam of 4 A. R. Daughters, 1 A. R. Son and grandam of McDonald Farms Dolly, twice champion over Smuggler Farm Reward's Lass.

8. KLONDIKE GAY HEIRESS—*Dropped* DECEMBER 22,1933
10686.8—570.5—G 11909.3—630.9—DD
1 A. R. Daughter. 1 on test.
Own sister to Klondike Gay Grace
15711.9—906.4—AA—N. C. State Leader
Klondike Glamour, etc.

9. KLONDIKE GAY HOLLY—*Dropped* DECEMBER 26, 1933
10088.4—486.9—EE
1 A. R. daughter—Klondike Verbena (by Argilla Knight)
10533.0—567.3—EE (Former Florida State Champion)

10. KLONDIKE GAY JOAN—*Dropped* FEBRUARY 14, 1934
10463.0—528.3—E

11. KLONDIKE GAY JESSICA—*Dropped* SEPT. 16, 1934
13948.6—586.1—DD

12. KLONDIKE GAY MYRA—*Dropped* MARCH 4, 1936
9739.6—430.1—A (Held for registration of calf and bred for AA).
1 A. R. daughter

Gay Lad was noted for siring uniformly good type, extreme quality and good udders.

For catalogs write LOUIS MCL. MERRYMAN AND SONS, SPARKS, MARYLAND

Herd Fully Accredited for T. B. and Bang's

KLONDIKE FARM • Elkin, North Carolina

Commander Thurmond Chatham, *Owner* **T. F. Cooley, *Manager***

"Victory Garden Blues"

By Karl B. Musser

"THERE was a man in our town and he was wondrous wise; He knew if he would raise a crop he would have to fertilize."

Nearly 30 years ago we heard a poem of several verses that ran somewhat as indicated above and, although all the rest of it has gone, the lines alluding to wisdom based on fertility have held their place in our memory. Those lines were constantly in mind when we made our first war garden during World War I and, although in lesser dominance every year since, there is as much pleasure in a family vegetable garden as there is in a home flower garden. Nowhere is one nearer the unseen powers of life than with growing things. The beauty of stately trees, the hush of the deep forest, and even the grace of the waving prairie grass in a gentle summer breeze all have their claim upon one's adoration, but a greater thrill is created when a seed is placed in the gentle care of mother earth. All within a short ninety days the life span of some valuable food is unfolded before one's eyes, and the seed is ready to be stored for a repetition of the same story of life the next year.

Watching members of the family harvesting the fruits of backache, blisters, sweat, and fury is a thrill. A probable picture in the mind of every gardener is that of his children toddling along the rows of peas, opening the pods and eating them raw. The withered radish, onion and carrot tops lying carelessly around the youngsters' playground tell their story. Yes, even the footprint in the strawberry bed, where one has been watching that first berry blush into maturity, hoping to have it for himself and finding it gone, tells its story, too.

Despite all of its pests and other troublesome chores, there is something fine about growing a garden.

However, it is not for the confirmed gardener that we sing the "Victory Garden Blues," for we have in mind the millions of new gardeners who have answered the call to help produce food for the Nation this year. We have seen gardening in the most unusual locations and the work being done in the most unusual ways. Millions have had to mark the rows in order to identify the plants, and we dare hazard a guess that millions have learned a new appreciation of what it takes to put food on the market.

Blisters come easily in the early spring days of gardening, but on the hands of the new gardeners they are potent agents of driving home the fact that a radish is not just a little red thing that can be purchased at the corner market.

The press of the Nation has teemed with garden propaganda. Any daily paper worth mentioning has a daily column on the Victory Garden, and with those Sunday specials added makes a complete set-up that practically no one can escape. Never has this Nation been more conscious of a program, unless it be the War Bonds and Stamps program.

So this spring barnyard manure was worth a price per cord, load, cwt. or ton unheard of before. The supply was soon exhausted by the impatient neophyte who couldn't wait for the season to open up before he wanted to be deep in the anticipated project.

Finally came the day when the last seed was in the hands of a wise Providence. Eager days of watchful waiting followed and finally the never-ending chore of weeding, hoeing, spraying, transplanting and bushing started, and here entered the demon of neglect. The rain was good for the garden, but it meant another hoeing, weeding, and mulching, and eventually the chore of good gardening became too great for the energy available. Many gardens would have been good but the weeds grew too fast. Little does the novice realize that if weeds do badly so do the rows of vegetables, the only difference between a weed and a carrot being that the carrot is in the right place of existence while the weed is not.

Yes, by mid-August and more so by late August many a Victory Garden can only be credited with having granted the victory to the weeds. Much loose talk has been heard in this regard—waste of seed, fertilizer and energy—and as the season closes there will be more about the vast supply of food that has been lost in unharvested garden crops.

We hope the press and critical oracles will refrain from featuring the unfortunate phases of this Victory Garden campaign. Nothing has been lost. What grew there last year? The food that rotted away has merely returned to whence it came. Victory has been achieved in some degree because millions more have become acquainted with Nature's processes. Each misfortune added more understanding to the mass, and even though a Victory Garden yielded but a radish it is that much more than would have been available had there been no effort on the part of some one.

Even though no new Victory Gardens were weeded or harvested, the whole program would have been worth while to agriculture because of the new appreciation of it. To the uninitiated gardener it would have been worth the entire effort because for that brief period he had a new experience in life—he was nearer his Creator than he ever was before.

Blakeford Farms
INCORPORATED

We are progressing in our Inbreeding Work to the extent that we are now ready to offer **Outstanding** young **Inbred Bulls.**

BLAKEFORD RELIANCE
IS AN EXAMPLE

Born: January 12, 1943
A Single Inbred

Sire

BLAKEFORD LORD JIM, A. R.

Dam

BLAKEFORD LADY, A. R.

SIRE:
BLAKEFORD LORD JIM, A. R.
5 A. R. Daughters
Blakeford Tranquil
13659.6—693.7—GG
Blakeford Formosa
11538.8—629.5—GG

LANGWATER REVELLER, A. R.
58 A. R. Daughters, 7 P. R. Sons
Reveller's Fanny, A. R.
16978.9—875.2—AA
Blakeford Revelaina
16722.3—850.7—C

GREEN MEADOW TRANQUIL
14736.2—801.5—E
Dam of 3 A. R. Sons

LANGWATER MOONLIGHT, A.R.
29 A. R. Daughters, 15 A. R. Sons

SHUTTLEWICK QUEEN OF JOY, A. R.
3 A. R. Daughters, 3 A. R. Sons

GREEN MEADOW CORONATION KING, A. R.
28 A. R. Daughters, 16 A. R. Sons

LANGWATER CONTENT, A. R.
5 A. R. Daughters, 1 P. R. Son

DAM:
BLAKEFORD LADY
11039.5—594.8—GG
Now on Retest: in 136 days has
6709.6—341.65—D.

BLAKEFORD LORD JIM, A. R.
5 A. R. Daughters

BLAKEFORD CHERRY BLOSSOM
10574.5—603.3—FF

LANGWATER REVELLER, A. R.
58 A. R. Daughters, 4 A. R. Sons

GREEN MEADOW TRANQUIL, A. R.
3 A. R. Sons

BLOSSOM'S SON, A. R.
14 A. R. Daughters

ROYELEN'S SPRINGTIME, A. R.
2 A. R. Daughters

BLAKEFORD LORD JIM is Proving thru His Daughters to be A Real Sire.

BLAKEFORD LADY was sold in the Trenton Sale to Mr. Wm. H. Champlin of Rochester, N. H., for $4,100.00. We congratulate Mr. Champlin on his selection of "Lady" for one of his foundation cows.

Write for price on this fine bull calf

GEO. M. MOFFETT, *President*
GUY E. HARMON, *Manager*

Accredited No. 462561
Bang's No. 97

Queenstown, Maryland

Devoted to the advancement of the Guernsey breed . . .

GUERNSEY BREEDERS' JOURNAL

The official publication of THE AMERICAN GUERNSEY CATTLE CLUB giving authoritative information on Guernseys.

VOLUME 64 *July 15, 1943* No. 2

COVER ILLUSTRATION

Guernsey Herd on Alfalfa Pasture, Dick Holden Farm, Lafayette, Indiana

Photo by J. C. Allen & Son

FEATURE ARTICLES

1943 Fairs 105
Mo-La-Jac Farms—By Earl N. Shultz 106
Dairy Quiz 108
Pennsylvania Type Demonstrations 110
Sales 111

DEPARTMENT INDEX

Advertisers' Index 99
Editorial Comment—"Victory Garden Blues"—By Karl B. Musser 101
Changes Among the Leaders:
Superb's Faithful 116
Maple Lane Lucky Lass 116
Flying Horse Select Primrose 117
What the Cows are Doing in the Advanced Register 153–165

Subscription Price: Per Year $1.50, Foreign Price $4.00. Current copies 10c each. Back copies 25c each.

Published the first and fifteenth of each month by The American Guernsey Cattle Club, Peterborough, New Hampshire.

Copyright, 1943, by The American Guernsey Cattle Club.

THE AMERICAN GUERNSEY CATTLE CLUB

Officers

President: John S. Ames, 96 Ames Bldg., Boston, Mass.
Vice-presidents: Charles L. Hill, Rosendale, Wis. Dr. Wayne A. Munn, Janesville, Wis.
William H. Caldwell, Secretary Emeritus.

Executive Committee

John S. Clark, Huntington, L. I., N. Y.
William F. Fretz, Pipersville, Pa.
A. L. Gile, Chinook, Wash.
Granville H. Hibberd, Brooklandville, Md.
George Watts Hill, 111 Corcoran St., Durham, N. C.
H. C. Horneman, Danville, Ill.
Henry W. Leeds, 162 S. Pa. Ave., Atlantic City, N. J.
Dr. Wayne A. Munn, Janesville, Wis.
George M. Newlin, Farmington, Mich.
Fred C. Siess, Lebanon, Ind.
L. V. Wilson, Excelsior, Minn.
J. M. McDonald, Cortland, N. Y.

Office Staff

Karl B. Musser, Sec-Treas., Editor
Lincoln R. Lounsbury, Mgr. Editor
Richard G. Price, Advertising Mgr.
C. M. Cummings, Supt. Advanced Register
Donald K. McLeod, Asst. Advanced Register
F. R. Abbott, Chief Accountant
Elsworth W. Bunce, Information and Service
Ray L. West, Asst. Information and Service
J. E. Cunningham, Supt. Herd Register
Elmer H. Shattuck, Asst. Herd Register
Donald K. McLeod, Performance Register

Representatives

H. C. Bates, 1100 McLynn Ave., N. E., Atlanta, Ga.
C. B. Finley, 410 Walnut Bldg., Des Moines, Iowa.
R. L. Holden, Room 300, 125 North 4th St., Lafayette, Ind.
Elmer J. Meadows, Room 302, Corbett Bldg., Portland, Ore.
C. W. Robinson, Room 401, California Fruit Bldg., Sacramento, Calif.
Earl N. Shultz, Peterborough, N. H.

GOLDEN GUERNSEY, INC.

John S. Ames, 96 Ames Bldg., Boston, Mass., President
Karl B. Musser, Secretary-Treasurer
Elsworth W. Bunce, General Manager
J. Frank Johnson, 7240 Wisconsin Ave., Bethesda, Md.
C. W. Robinson, Room 401, Calif. Fruit Bldg., Sacramento, Calif.
George F. Richards, 204 Abbot Bldg., East Lansing, Michigan.

Advisory Council

Gavin W. McKerrow, 2206 North 30th St., Milwaukee, Wis.
Jacob Tanis, Augusta, N. J.
W. W. Fitzpatrick, Quail Roost Farms, Rougemont, N. C.
Henry M. Brown, 491 French Rd., Utica, N. Y.
D. W. K. Peacock, Room 307, 195 Broadway, New York, N. Y.
Charles M. Davenport, 53 State St., Boston, Mass.
Louis McL. Merryman, Sparks, Md.
William A. Frew, Paradise, Pa.
N. H. Hill, Chagrin Falls, Ohio.

State Association Representatives

Arthur W. Telfer, Marketing Representative Indiana G. B. A., 223 Lafayette Life Bldg., Lafayette, Ind.
James E. Harper, Secretary, Massachusetts G. B. A., 146 Summer St., Boston, Mass.
William M. Nulton, Jr., Field-secretary, New Jersey G. B. A., New Jersey Agricultural Exp. Sta., New Brunswick, N. J.
B. J. H. Rikert, Business Manager, New York G. B. Co-Op., 1605 E. Erie Blvd., Syracuse N. Y.
Floyd S. Barlow, Field-secretary.
H. E. Denlinger, Field-secretary. Ohio G. B. A., Public Sq., Wooster, Ohio.
William H. Juzi, Field-secretary, Pennsylvania G. B. A., 1211 Payne-Shoemaker Bldg., Harrisburg, Pa.
George D. Britts, Field-man Wisconsin G. B. A., 2206 N. 30th St., Milwaukee, Wisconsin.

OFFERING . . . a bull that traces 7 times to Langwater Holliston

ROCKINGHAM BELLARIAN

Born: September 23, 1942

Foundation Sire of the "Levitys"

▼ ***Sire:* ROCKINGHAM ULTRAIST**

▼ ***Dam:* ROCKINGHAM HOLLIBELLE**

11165.9—607.7—GG
12470.0—722.2—E
Dam 1 A. R. daughter—another on test

ROCKINGHAM NE PLUS ULTRA
11 A. R. daughters
Rockingham Ultra Brilliant
13711.3—678.6—BBB
Class Leader
Rockingham Ultra Belle
13128.2—752.7—CC

LANGWATER HOLLISTON
102 P. R. Progeny
56 A. R. daughters that average 613 lbs. fat, 31 A. R. sons.

FLORHAM DAPHNE
13717.1—697.9—A
15136.3—776.1—A
2 A. R. daughters, 3 A. R. sons.

JETHRO'S MAY KING OF LINDA VISTA
Sire of 17 A. R. daughters, 17 A. R. sons.

LANGWATER FRANCAISE
13157.5—607.7—A
Sold for $2700.

NE PLUS ULTRA
48 A. R. daughters, 35 A. R. sons.

IMP. BRITTLEWARE OF DAPHNE
8934.8—394.4—D

HOLLISTON'S SLOGAN OF ROCKINGHAM
21 A. R. daughters, 7 A. R. sons.
Rockingoam Sunflower
15560.7—752.8—C
Rockingham Star Flower
12148.7—704.6—B

LANGWATER HOLLISTON
Sire of Langwater Levity, A. R.
Sold for $15,000.
Dam of Shuttlewick Levity, Grand Champion, N. D. S., twice.

IMP. CHOISIE DE LA TOURAINE
18940.1—749.7—AA
2 A. R. sons, 4 A. R. daughters.

ROCKINGHAM STARLING
15799.1—796.5—DD
N. H. State Champion in Class
1 A. R. daughter.
Rockingham Princess Starling
12164.1—606.1—G

ROCKINGHAM TWILIGHT
12825.4—664.5—G
16726.5—845.1—D
3 A. R. sons, 1 A. R. daughter.

LANGWATER HOLLISTON
Sire of Rockingham Maid
15433.2—820.4—D
Dam of May Royal's Holliston, A. R.

IMP. STARLIGHT OF THE FONTAINES
11450.0—583.2—F
5 A. R. daughters, 4 A. R. sons.

ROCKINGHAM PRINCE HOLLISTAR
1st. 28 A. R. daughters, average 642.7 lbs. fat; 5 A. R. sons. 1931, 1932, 1933, 1st in class; 1935, 1937, 1938, 1939, 1940, 1st prize Get of Sire. Topsfield.
Rockingham Holliru
14568.9—802.5—FF
Rockingham Hollichene
13931.3—713.0—C
16339.7—851.2—A
Rockingham Highlight
18635.5—875.7—A

ROCKINGHAM SAILOR PRINCE
20 A. R. daughters, 4 A. R. sons.
Sherwood Prince's Annabelle
16565.6—769.2—CC
18213.4—921.4—AA

ROCKINGHAM TWILIGHT
16726.5—845.1—D
1 A. R. daughter, 3 A. R. sons including Rockingham Prince Star
Sire at Wildwood Farms

LANGWATER HOLLISTON
Sire of Early Dawn
10882.6—686.7—EE
14426.3—796.2—A

IMP. PRINCESS OF THE VAL DU SUD
16370.6—760.9—A
5 A. R. daughters, 2 A. R. sons.

LANGWATER HOLLISTON
Sire of May Belle of Rockingham
16047.6—817.5—A
Rockingham Fanny
15733.9—758.1—B

IMP. STARLIGHT OF THE FONTAINES
11450.0—583.2—F
5 A. R. daughters, 4 A. R. sons

ROCKINGHAM ULTRA BELLE
10816.9—611.0—F
13128.2—752.7—CC
Dam 1 A. R. daughter

ROCKINGHAM NE PLUS ULTRA
11 A. R. daughters including
Rockingham Ultra Girlie
15536.6—786.6—AA

ROCKINGHAM FRANCAISE
11558.4—650.0—GG
12068.3—739.7—C
14323.1—792.1—A
1 A. R. daughter, 1 A. R. son
Full sister to Rockingham Maid
15433.2—820.4—D

LANGWATER HOLLISTON
Sire of Rockingham Francaise
14323.1—792.1—A

FLORHAM DAPHNE
15136.3—776.1—A
2 A. R. daughters, 3 A. R. sons

LANGWATER HOLLISTON

IMP. BELLE OF ROCKINGHAM
11700.2—582.8—A
11959.7—622.2—AA
5 A. R. daughters, 3 A. R. sons.

ROCKINGHAM AND GREYCOURT FARMS

SALEM, NEW HAMPSHIRE - METHUEN, MASSACHUSETTS

Farms convenienely located five miles apart — *Federal Accredited and Negative to Blood Test*

Address all correspondence to D. G. TENNEY, Owner, 535 Fifth Avenue, Room 1002, New York City

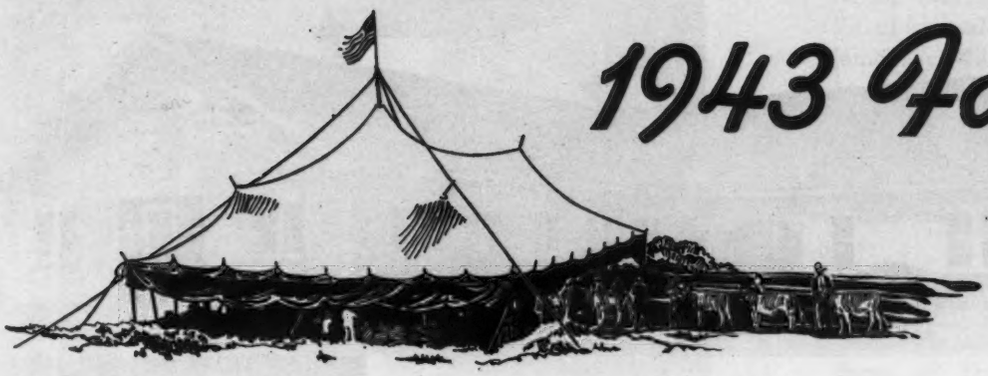

1943 Fairs

Programs to Stress "Production for Victory"

THE majority of state, county, district and national fairs have been cancelled for the duration. However, we have made every effort to secure as much information as possible on those fairs which are being held and we are presenting herewith the fair dates which have been received in our office. The total amount of premium money offered for Guernseys at these fairs is slightly over $9,000.

While last year the Dairy Cattle Congress was in the nature of a National Dairy Show, it has definitely been decided to cancel the 1943 event. The official Iowa 4-H heifer show with all of the junior judging and demonstration contests will be held as usual. In addition, there will be educational exhibits featuring the war food program, industrial exhibits and the regular Hippodrome show.

The Minnesota State Fair will operate minus the regular live stock show. The major buildings housing the live stock show have been taken over to be converted into an airplane propeller factory. It is planned to operate certain divisions of the Junior Live Stock Show outside the regular housing. However, there will be no dairy cattle show at Minnesota for adult breeders.

Programs at most of the fairs will stress "Production for Victory," and encourage and promote better and more intensive farming and better and

(*Please turn to page 115*)

Name of Fair	*Date*	*Guernsey Awards*	*Date of Guernsey Judging*	*Name of Judge*
Cortland County Fair, Cortland, New York	Aug. 30–Sept. 4	$692	Sept. 2	E. S. Harrison
Greater Spartanburg Fair, Spartanburg, South Carolina	Oct. 4–9	382.50		
Ingham County Fair, Mason, Michigan	Aug. 10–14	127.50		
Indiana State Fair, Indianapolis, Indiana	Sept. 4–11	4-H Club Show		
Nebraska State Fair, Lincoln, Nebraska	Sept. 5–10	4-H Club Show Only		
Kansas Free Fair, Topeka, Kansas	Sept. 11–17	637	Sept. 14	M. L. Flack
Kansas State Fair, Hutchinson, Kansas	Sept. 19–24	882	Sept. 21	
Michigan Farm Products Show, Detroit, Michigan	Sept. 12–18	492	Sept. 14	
Minnesota State Fair, St. Paul, Minnesota	Aug. 28–Sept. 6	No Live Stock Exhibits		
Multnomah County Fair, Gresham, Oregon	Aug. 23–29		Aug. 24	
New Jersey State Fair, Trenton, New Jersey	Sept. 12–18	850	Sept. 15	
New Mexico State Fair, Albuquerque, New Mexico	Sept. 26–Oct. 3	620	Sept. 29	
Northern Wisconsin District Fair, Chippewa Falls, Wisconsin	Aug. 3–8	338	Aug. 4	
Ogden Livestock Show, Ogden, Utah	Nov. 7–10	Dairy Show Eliminated for Duration		
Oklahoma Free State Fair, Muskogee, Oklahoma	Oct. 3–10	595	Oct. 6	
Oklahoma State Fair and Exposition, Oklahoma City	Sept. 25–Oct. 2		Sept. 27	
Wisconsin State Fair, Milwaukee, Wisconsin	Aug. 21–27	1,989	Aug. 26	C. S. Rhode
York Inter-State Fair, York, Pennsylvania	Sept. 14–18	818	Sept. 14	R. H. Olmstead A. A. Borland

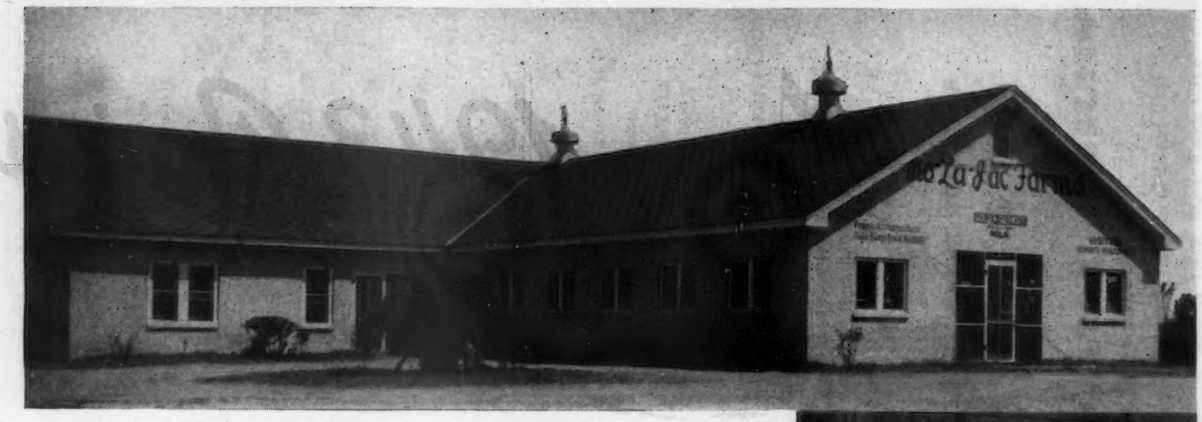

Mo-La-Jac Farms

Demonstrate Opportunities in the South for GOLDEN GUERNSEY

Clyde L. Coe, proprietor of Mo-La-Jac Farms, Dothan, Alabama.

"CASH on the barrel head and you come and get it." This satisfactory marketing procedure is possible because of the production of a high quality product, GOLDEN GUERNSEY milk, produced and sold by Mo-La-Jac Farms, owned by Clyde Coe of Dothan, Ala.

At two o'clock every afternoon the cars begin to arrive at his modern dairy plant located one mile from the city limits. Customers enter the neat and immaculate reception room, buy their milk, pay cash and carry the milk out to their cars. The milk is sold in two quart bottles at 15c per quart.

The only record kept by Mr. Coe for his customers is a list of names and the day they are to call for milk and amount of milk purchased. There are no monthly statements and no deliveries. Mr. Coe does not own a milk truck. Sales now average 95 gallons daily.

Mr. Coe started in a small way to produce a clean, high grade quality milk about five years ago, starting his dairy operations in an open wooden shed. He found customers glad to drive a few miles to get such a product. He visualized, however, a modern setup and a herd of good cows.

When he got ready to build his barn and plant he went to the local bank to borrow the money. The banker told him he was foolish, but because of Mr. Coe's financial reputation loaned him the money.

The present barn is built with ease of cleaning in mind. The walls are of concrete block, a type perfected by Mr. Coe at his Marble Works plant. These blocks are easy to keep clean and do not sweat. There are plenty of windows all screened, with double doors which are screened. Before entering the barns the cows walk through a long trough filled with water to clean their feet. When inspected for GOLDEN GUERNSEY requirements the only possible score for the stable and equipment was a perfect one.

The dairy plant adjoining the barn is the last word in cleanliness and with the modern equipment Venetian blinds add to its attractiveness. Visitors can only be impressed with the thought that here is the place to buy milk even though they must come and get it. Mr. Coe has never been able to supply the demand for GOLDEN GUERNSEY milk. There has always been a waiting list.

It takes good cows to produce this milk. Mr. Coe got his inspiration to become a breeder from the Kilby Prison herd at Montgomery. This institution has done much to foster Guernseys in Alabama, but that is another story.

Mr. Coe was chairman of the Agricultural Committee of the Chamber of Commerce and in 1938 worked with Harvey Bates, field representative of The American Guernsey Cattle Club, and V. W. Lewis, agricultural representative of the Atlantic Coast Line Railroad, in staging a promotional Guernsey sale at Dothan. Mr. Coe planned to have his first shipment of registered Guernsey cows at his farm prior to the sale but they arrived the day after. Five head were purchased from Quail Roost Farms and later nine daughters of Quail Roost Maxim's Medico and five daughters of Quail Roost Magic Fawn were purchased from Dr. William Moore of Raleigh, N. C.

Five of the first group of cows purchased from Quail Roost Farms are developing into brood cows.

Queen of Boxwood, now 13 years old, with a record of 11773.7 lbs. of milk and 598.4 lbs. of fat in class A, has had four heifer calves, one of which was sold in the 1941 Quail Roost sale for $400, more than the price paid for her dam.

Kemah Notdarcora has had five heifers and three of these heifers have recently dropped heifer calves. This foundation cow has a record of 8008.4 lbs. of milk and 457.5 lbs. of fat in class G.

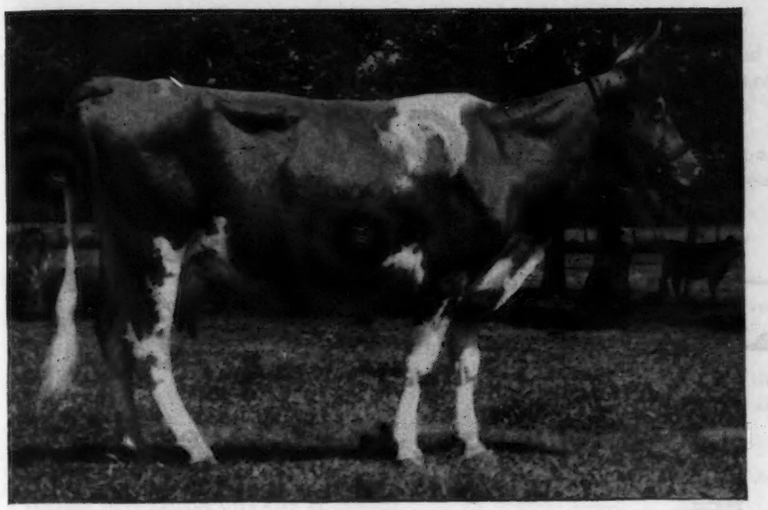

Kemah Notdarcora, one of the foundation cows at Mo-La-Jac Farms.

Cabin Hill Topsy's Lady, a daughter of Foremost of Prince Edward, has a record of 10736.9 lbs. of milk and 670.0 lbs. of fat in class G. She has had two heifers, one selling in the 1941 Quail Roost sale for $775.

Quail Roost Valor's Ramona, a daughter of Valor's Foremost, out of a daughter of High Point Prince Maxim, has a record of 9043.5 lbs. of milk and 517.9 lbs. of fat in class GG. She has a daughter and a granddaughter in the herd.

Hazelwood's Eva, a daughter of Imp. Betsey's Emblem out of a daughter of Imp. Governor II. of Les Grantes, has a record of 15131.8 lbs. milk and 729.4 lbs. fat.

Mr. Coe's plan in starting the herd as can be seen from the above summary was to buy at modest prices a few A. R. cows and a group of heifers.

The breeding program is to linebreed in the Maxim family.

Quail Roost Maxim's Medico, the sire of nine daughters purchased from Dr. Moore, is a son of High Point Prince Maxim. Quail Roost Magic Fawn, the sire of five heifers purchased, is a grandson of High Point Prince Maxim.

His first Maxim bull was Quail Roost King Dan, a son of Quail Roost Maxim King and out of Daisy Dudley of High View a granddaughter of Langwater Darnley with 12328.5 lbs. of milk and 528.8 lbs. of fat in class B. The present sires are Quail Roost Lucky Rex, a son of Quail Roost Lucky Strike and out of Fannie of Goodvue. The dam has two records, 11383.1 lbs. of milk and 537.3 lbs. of fat and 11851.9 lbs. of milk and 581.7 lbs. of fat, both records in class A. The junior sire, Willowood Maxim's Noble Maxim, is out of Sedgley Foremost Irene with 12772.1 lbs. of milk and 646.1 lbs. of fat in class B. She is a daughter of Foremost's Holliston.

The herd is on Advanced Register test.

Mr. Coe has been a leader in the dairy activities in southwestern Alabama. He has cooperated with Harvey Bates of The American Guernsey Cattle Club and V. W. Lewis of the Atlantic Coast Line Railroad, in holding four promotional sales. He has a plan for placing bulls that has started

(*Please turn to page 115*)

Queen of Boxwood, 13-year-old foundation cow.

Westmoreland Ada, a daughter of Quail Roost Maxim Medico.

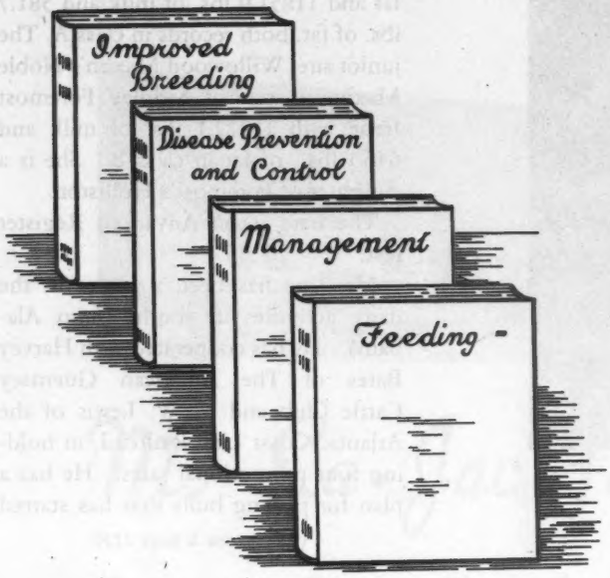

Dairy Quiz!

From "The Essential Producer" folder... By the Division of Information and Service

What is Your RANK in the Army Producing Food for Victory?

DIRECTIONS: Multiply the total number of questions answered correctly by two and compare with the following scores to determine your rank.

99 or 100	General	80 to 84	Captain
96 to 98	Brig. General	76 to 79	Lieutenant
93 to 95	Colonel	71 to 75	Sergeant
89 to 92	Lt. Colonel	66 to 70	Corporal
85 to 88	Major	65 or below	Private

QUESTIONS

Feeding

TRUE FALSE

1 Dairy cows should be fed all the good quality hay they will eat..... ___ ___

2 Good hay or other roughages supply nutrients at a much lower cost than grain..... ___ ___

3 The most economical way of harvesting roughage crops is to use them as pasture..... ___ ___

4 A variety of roughages increases consumption.... ___ ___

5 Never feed a cow more than three pounds of grain ___ ___

6 Low protein grain mixtures can be easily balanced by feeding leafy, green, legume hay..... ___ ___

7 The amount of concentrates fed may be increased on the above ratio as long as production increases to offset the increased cost, except in the case of extremely high producing cows..... ___ ___

8 Cows on lush, early spring pasture do not require additional feed..... ___ ___

9 Heifers born in mid-winter may be put on pasture as soon as the weather will permit without the necessity of supplemental feed..... ___ ___

10 Minerals, including calcium, should be provided for growing heifers in areas where there is any deficiency..... ___ ___

11 Free access to salt licks by all animals in the herd is desirable..... ___ ___

12 Silage or other succulent feeds help keep the herd in good condition..... ___ ___

Management

13 Cows should be dried off about three weeks before freshening..... ___ ___

14 Cows should be bred the second or third heat period if you want them to freshen about every twelve months..... ___ ___

15 Keeping milk weights and testing for production are a waste of time..... ___ ___

16 Grain fed to cows before freshening time is wasted ___ ___

17 Succulents or other laxative feeds are desirable additions to a cow's ration for several days before freshening..... ___ ___

18 It is a waste of labor to have anyone nearby when a cow is freshening..... ___ ___

19 Calves should not be allowed to suck their dams for several hours after birth as the milk is apt to be thick and too yellow in color..... ___ ___

20 Newborn calves make the best growth if fed silage or fresh, green hay after they are a week or two old. ___ ___

21 Calves should be left with their dams for two or three days after birth and then fed from clean buckets..... ___ ___

	TRUE	FALSE
22 Feed calves (one week old) about one pound of milk per day for each ten pounds of live weight		
23 Calves require Vitimin A which is not found in skimmilk, also essential growth factors have been found in butter fat. Whole milk thinned with water should be fed for at least two to three months		
24 If hay is rained on after cutting and before harvesting is completed, it may be put in the silo with good results		
25 Pit, trench or stack silos may be easily and economically constructed to take care of any unusually large amount of roughage that may be ensiled		
26 There is some place on most farms where carrying water is necessary		
27 Use of an electric fence will make it possible to pasture parts of fields to be harvested in this manner		
28 A 2 x 2 or 2 x 4 board placed in the stall about 18 or 24 inches from the gutter will make cows lay forward and help in keeping them clean. A board slanting from edge of stall to base of gutter will prevent cows from standing in the gutter		
29 Time can be saved by repairing and overhauling equipment while it is idle and before it is put into use		

Desease Prevention and Control

	TRUE	FALSE
30 Milk fever is difficult to cure and almost always fatal		
31 Loss of calves due to scours can frequently be stopped by moving cows about to freshen to entirely new quarters or, if weather permits, to clean ground		
32 Losses due to *white scours* may be reduced if a vaccine is given within a few minutes after birth		
33 Mastitis, or Garget as it is commonly known, is an infection that can be controlled by sanitation, separation of infected animals and a schedule for milking, whereby the infected animals are milked last		
34 A veterinarian should be consulted before using so-called mastitis cures		
35 Calfhood vaccination has been used successfully as a means of controlling Bang's disease		
36 Feeding a little dry hay daily just before cows are turned out to legume pastures will help prevent bloat		
37 Isolation of purchased animals for 60 days is a disease prevention procedure		
38 Lack of thrift and other losses due to lice and parasites are difficult to prevent		
39 Ample, dry, clean bedding and even temperatures help avoid many losses, such as those due to caked udders and other difficulties		
40 A relatively cool temperature in the barn is preferable to a damp, poorly ventilated atmosphere		

Improved Breeding

	TRUE	FALSE
41 Pure bred herds may be established with a small investment		
42 Well-bred foundation animals are too costly to be a good investment for the new breeder		
43 Sires determine, largely, the improvement that may be made in the herd		
44 The pedigree and inheritance of prospective sires and foundation animals can be studied by using the Performance Register		
45 The Performance Register contains the ancestry of every Guernsey		
46 It is a good plan to raise replacements		
47 The future herd sire should be secured before he is needed		
48 It is difficult to locate future sires as breeders are unable to secure a list of herds being tested for production		
49 Pedigrees and pictures are exceedingly helpful in evaluating the future sire		
50 It is usually wise to buy a succession of sires from the same source or line of breeding		

(*For answers see page 166*)

Pennsylvania Type Demonstrations

THE type demonstrations conducted in Pennsylvania were well attended in spite of rain and the shortage of gas. Guernsey breeders demonstrated an interest in learning more about their business and activities of this kind to play a part in the production of more food.

FAIRVIEW FARMS, CORNWALL

This herd, established in 1880 by the late H. C. Buckingham, is the oldest herd in Pennsylvania. Since the foundation stock was secured there has never been a female purchased. The herd was in very good shape and the classes provided gave those in attendance an instructive work out.

R. H. Olmsted was the official judge and his explanations and the handling of the discussion was greatly appreciated.

The placings of those in attendance were scored and prizes awarded to the high ranking individuals. The winners at this event were: Wayne Mast, Lancaster; J. Ernest Mast, Lancaster, and Harvey Dreibelbis, Shoemakersville.

FRITZLYN FARMS

Those attending this demonstration had an opportunity to study the breeding program followed by William F. Fretz, owner. Before the judging work started the herd sires were inspected. Fritzlyn Jupiter, a son of Florham Jupiter, now has daughters in milk. The senior sire, Valor's Fashion, a son of Langwater Valor and out of Foremost's Cosquay, had an outstanding group of milking daughters. Seven of his daughters were used in judging classes. Antietam Gypsy King, a son of Langwater Vagabond, owned in partnership with Antietam Farm, has some young daughters appearing to have real prospects.

The pride and joy of Mr. Fretz is a young bull calf, easily first in the bull calf class, that is a son of Valor's Fashion and out of Fritzlyn Faithful. Fritzlyn Faithful is a daughter of Fritzlyn Cavalier, a son of Beechwood Hercules. She has three A. R. records, two over 700 lbs. of fat. Her dam, Fritzlyn Faith's Gift, is a daughter of Upland's Good Gift, the sire that contributed so much to this herd. This young bull combines all of the best blood developed at Fritzlyn Farms.

The first few calves of another young sire, Fritzlyn Good Gift, were also on display.

The classes brought out were very nice to work on. Prof. Olmsted also was the judge at this school. The winners were Paul Bryan, Perkasie; Clarence Myers, Chalfont, and C. M. Hepburn, Doylestown.

Mr. Fretz gave the group a complimentary dinner at the Pipersville Inn.

JOHN S. BRANT FARM, DALLASTOWN

Mr. Brant and his sons had everything in tip top shape for the York County breeders including a shady, cool place in which to work. The winners at this event were Mrs. W. F. Dummer, Mt. Wolf; F. R. Hartzell, York, and Norman King, York Springs.

Earl N. Shultz, field representative of The American Guernsey Cattle Club, was the official judge at this school.

LISETER FARM, NEWTOWN SQUARE

This herd, famous for winnings at the Pennsylvania Farm Show, provided exceptionally good classes paraded by John Samworth, herdsman, and Webster Allyn, superintendent. The classes featured daughters of Liseter Bella-

(Please turn to page 115)

William F. Fretz, owner of Fritzlyn Farm, with Fritzlyn Jeanette, 13-year-old brood cow, and her three daughters. This cow was brought out with her daughters to demonstrate the value of good brood cows. She has a number of granddaughters and two sons in service.

Daughters of Valor's Fashion used in the three and four-year-old classes at Fritzlyn Farm. Valor's Fashion has 27 A. R. daughters with 33 records averaging 9306.8 lbs. milk and 500.1 lbs. fat, 33 in immature classes.

SALES!

Merryman's Semi-annual Sale

LOUIS MERRYMAN'S 38th Semiannual Sale was held on June 14 at the York Fair Grounds, York, Pa. The 129 head sold for $32,775, or an average of $254.06.

Several factors made the York sale a bargain day for buyers. Due to the unusually late season many farmers were still planting their crops and consequently many good farmer-breeders did not have time to attend the sale. Those in attendance had difficulty hearing the auctioneer due to an acoustic problem. This factor will be corrected before the next sale. There were many bargains in the sale, especially in bull calves and cows in milk.

The top heifer in the sale, Coldspring's Hardwick's Dossel, sold to A. Mistr and Sons, Richmond, Va., for $1,025. Wayne Johnson, Churn Creek Farm, Worton, Md., was the contending bidder. "Dossel" is sired by Hardwick's Royal, A. R., that is by Mixter Hardwick (outstanding son of Mixter Faithful) and out of Royal's Contentment, 16696.2 lbs. milk, 815.6 lbs. fat, class A. She is a daughter of Coldspring's Romulus' Kathleen that sold in the 1943 Trenton Guernsey Sale for $2,100 to William H. Champlin, Rochester, N. H.

The top bull calf consigned was Meadow Lodge Snowman, dropped December 8, 1942. He is sired by Meadow Lodge Masterpiece, winner of many show ribbons including Reserve Grand Champion, National Dairy Show, 1941, that is sired by Bournedale Rex, A. R., and out of Antietam Mona's Flower, 15452.8 lbs. milk, 757.2 lbs. fat, class AA. "Snowman" is out of Green Meads Queen Snowflake, 10510.4 lbs. milk, 610.0 lbs. fat, class GG; 11362.9 lbs. milk, 614.0 lbs. fat, class B. She is a full sister to Green Meads Queen Snowfli, 12720.4 lbs. milk, 758.0 lbs. fat, class FF, and to Green Meads Levity King (recently purchased by Curtiss Candy Co. for $15,000).

The top buyers were Mahlon W. Haines, York, Pa., who purchased 17 head for $4,415, and E. O. Horn, York, Pa., who bought nine head for $1,920.

The sale was managed by Louis McL. Merryman and Sons, with E. M. Granger, Jr., and W. C. Snarr, auctioneers.

Following is the sales list:

George Aaronson, Columbus, N. J.
- Clora's Point Phyllis $250

G. L. Arnold, Red Lion, Pa.
- Peirce Lamba 285

J. Raymond Arnold, Hellam, Pa.
- Mt. Ararat's Baron (Bull) 235

Lewis A. Ashton, Jr., Weedonsville, Va.
- Langvalley Yankee Doodle (Bull) .. 200

H. G. Banzhoff, Mechanicsburg, Pa.
- Calder Farm Ceres 230

Frank B. Beasman, Sykesville, Md.
- Peg's Clairessia 150
- Squire's Lucy of Cosquay 290
- Clora's Point Patricia 150

E. C. Border, Dover, Pa.
- C. F's Scotch King Rilma (Bull) ... 185

John S. Brant, Dallastown, Pa.
- Chinquapin Sunburst 500

Mrs. Nellie Campbell, York, Pa.
- Meadow View's Cherry 280
- Equity's Bonnie of Montfaucon ... 200
- Johnson's Ambition Rose 200

I. A. Cassel, Harleysville, Pa.
- Clora's Point Apollo (Bull) 155

Thomas G. Cooke, Dillsburg, Pa.
- Sunny Lass 190
- Longacre Sweet Marie 130
- Calder Farm Verbena 160

Allan M. and Kathryn R. Cullum, Reading, Pa.
- Midview's Dolly 300

J. Barlow Cullum Estate, Reading, Pa.
- Princetta of White Hall 485

Raymond P. DeLong, Bowers, Pa.
- Brooklandwood Ensign (Bull) 410

William Duble, Woodstown, N. J.
- Yeoman's Della of Honey Brook .. 190

E. J. Eisenhart, York, Pa.
- Demon's Villa of M. H. 405
- Clora's Point Annette 200

R. H. Ferguson, Kirkwood, Pa.
- Meadow View's Millie 220

Henry H. Frank, York, Pa.
- General's Arnold of Rovadale (Bull) 135
- Meadow Brook Joy 150

Robert J. Gauker, Reading, Pa.
- Cosquay's Beau Fancy 155

Barbara E. Glick, Smoketown, Pa.
- Heifer Calf 40
- Ultra Don's Milkmaid 250

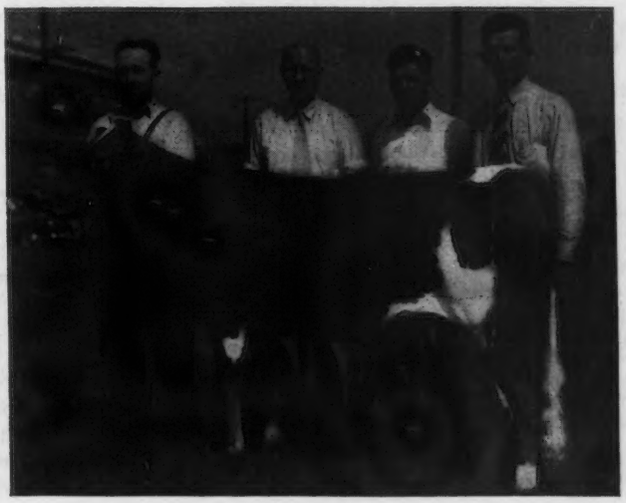

Coldspring's Hardwick's Dossel, top of Merryman's Semi-annual sale, being sold to A. Mistr and Sons, Richmond, Va., for $1,025. Left to right: George W. Snyder, manager, and S. C. Price, owner, of Coldsprings Farm, and Mistr Brothers.

R. A. Golden, York, Pa.
Longacre Duplicate (Bull) 165
Stephen Golubics, Fleetwood, Pa.
Gerar Playboy (Bull) 75
Willora Supreme's Emily 260
Clyde Z. Green, Walkersville, Md.
Sunflower's Royal Queen 145
Charles Grove, Dallastown, Pa.
Midview's Edward (Bull) 310
Mahlon N. Haines, York, Pa.
Goose Valley Cole (Bull) 270
L. Ultra Lad's F. Roberta 225
Prentiss of Burke's Tavern 230
Graceland Gladiator Anne 340
Fair Field Barbara F. 305
Fay of Mountain View 250
Clora's Point Pamela 290
Mt. Ararat's Butterfat Seneca 500
Goose Valley Faithful 405
Rosara of Ore Valley 250
Heifer Calf 185
Sunny Tribute 125
Longacre Golden Mist 260
Calder Farm Caper 260
Dot's Diana of Shallow Creek 160
Meadow Doll 150
Calder Farm Vanity 210
Herman P. Hege, Chambersburg, Pa.
Homestead Reveller's Caroline 370
Meadow View's Maggie's Topsy 260
T. W. Hepler, Valley View, Pa.
Mosanna of Maple Spring 260
Meadow Princess 185
Andrew J. Hoff, New Windsor, Md.
Calder Farm Johanna 185
E. O. Horn, York, Pa.
Maranatha Prince (Bull) 170
Clora's Point Lady Bountiful 210
Graceland Cameo's Snowdrop 250
Peg's Maxim Sophie 185
Charlie's Royal's Adaleen 270
Martha's Maud of Norwood 280
Guilde of Ore Valley 230
Royal Prince's Grace 190
Golden Lad's Selma 135
Otho S. Horst, Clearspring, Md.
Clora's Point Sarah 150
Wayne Johnson, Worton, Md.
Maywood Rosa 800
C. K. Kauffman, Bird-in-Hand, Pa.
Driftwood's May Royal (Bull) 100
A. M. Kennel, Honey Brook, Pa.
Longacre Nick O'Time 385
Longacre Norette 195
Charles E. Kiehl, Urban, Pa.
Clora's Point Rex (Bull) 125
Meadow Country Gentleman (Bull) 125
Gerar Frenchy (Bull) 50
Brooklands Vala 240
Longacre Morning Gold 220
H. B. Marshall, Jr., Garrison, Md.
Maywood Pearl's Select 300
Ard-Na-Clachan Charming 255
Charles E. Martin, Waynesboro, Pa.
Villageside Bessie 260
John E. Matthews, York, Pa.
Midview King's Leader (Bull) 60
Lady Esther of Ann's Acres 130
Cosquay's Tidy Belle 160
Frank N. Miller, Waynesboro, Pa.
Argilla C. Patriot (Bull) 210
A. Mistr and Sons, Richmond, Va.
Graceland Beau Nannie 250
Coldspring's Hardwick's Dossel ... 1,025
W. G. Morrison, Carlisle, Pa.
Fair Field Rose Lilly F. 270
Maybelle of Honey Brook 230
Clora's Point Roseanne 250
L. Ultra Lad's Princess 210
Arthur Nutt, Columbus, N. J.
Mt. Ararat's Merry Glo 280
H. M. Pate, Trenton, N. J.
Cosquay's Nanie 240
Roy C. Patrick, Salem, N. J.
Willora Frances 340
Prince Clover's Belladonna 525
Albert Perry, Hollidaysburg, Pa.
Churn Creek's Sportsman (Bull) ... 185
William O. Peterson, Greensburg, Pa.
Churn Creek's Flora 600
Lee M. Poorbaugh, York, Pa.
Clora's Point Dauntless (Bull) 80
Broadland Wildflower 250
Val's Charity of Pine Grove 270
Frank T. Price, Church Hill, Md.
Blakeford Genius (Bull) 310
Meadow Lodge Snowman (Bull) ... 700
Guy F. Rentzel, Mt. Wolf, Pa.
Clora's Point Leader (Bull) 130
Aaron K. Riehl, Lancaster, Pa.
Owanda's Ola of S. B. 230
Howland Robinson, Telford, Pa.
Brandon Martha 275
V. J. Rova, Montoursville, Pa.
Coldspring's Romulus' Fanny 825
George A. Rutt, New Holland, Pa.
Rosewald Diane's Royal Peer (Bull) 200
Meadow Brook's Jeanetta 160
Charles A. Schaefer, York, Pa.
Coldspring's Beauty's Leader (Bull) 435
Floyd Schaffer, Easton, Md.
Driftwood's Josie 410
William F. Sharrer, Westminster, Md.
Calder Farm Nora 290
Evalon Royal Gene 385
Clora's Point Arlene 300
Shearer and Hess, York, Pa.
Royal Prince's Gardenia 165
Harry B. Shenk, Elverson, Pa.
Bridget of Oregon 210
Cosquay's Lady Love 220
Cosquay's Honesty 200
Cosquay's Harriett 210
Hope's Lily White 410
F. D. Shriver, New Windsor, Md.
Savada Farms Sal C 400
J. Herbert Snyder, Union Bridge, Md. and Howard U. Quinn, Frederick, Md.
McDonald Farms Hustler (Bull) ... 300
Mrs. Alberta duP. Thompson, Pikesville, Md.
Broadland Onyx 300
Gough W. Thompson, Jr., Pikesville, Md.
Bull Calf 50
Umbarger Brothers, Bel Air, Md.
Afton's Golden Pioneer (Bull) 200
Zeth Weaver, Greensboro, Md.
Meadow Ladd (Bull) 110
C. E. Witmer, Dalmatia, Pa.
Clora's Point Sylvia 120
Royal Prince's Fairmaid 135
Clair H. Witmer, Willow Street, Pa.
Byrnely Queen 220
Mark N. Witmer, Dalmatia, Pa.
Trumpeter's Golden Maid 200
Clyde A. Wrigley, Cochranville, Pa.
Brooklandwood Prince's Lady 220
Ultra Don's Marian 240
Heraldia of Pine Grove Farms 165

Alabama Guernsey Sale

THE first Annual Guernsey Sale held under the auspices of the Alabama Guernsey Cattle Club in Birmingham, Ala., on June 15, was a success both from the standpoint of quality of consignments and from the number of new buyers who were present.

The average of $299.73 for 38 head of heifers and bulls, although not high in comparison with some of the eastern sales this year, was the highest average ever received in Alabama from a pure bred cattle sale. Over 300 interested dairy farmers and breeders were present.

Twenty-nine heifers averaged $316.37 and nine bulls averaged $246.11, including several calves.

The top bull went to I. Christensen of Ferndale, Calif. He was an outstanding son of Flying Horse Royal Piper, and out of a 715.6 lbs. fat daughter of Mobjack Powhatan. He was consigned by G. B. Walker of Stoneville, Miss.

R. A. Wade of Birmingham paid $385.00 for Riegeldale Farms' consignment of Riegeldale Ferdinand Hunter, a son of Langwater Phador from a 633 lbs. fat granddaughter of High Point Prince Maxim. Mr. Wade also bought thirteen heifers at the sale for $4,150.

The top heifer of the sale was Riegeldale King's Delphia, consigned by Riegeldale Farms. She went to H. F. Bailey of Somersville, Ala., for $595.00. She is a very typy daughter of Riegeldale Coronation King and is safe in calf to Riegeldale King's Philanderer.

Both Mr. Wade and Mr. Bailey are new breeders and should be congratulated on their selections. J. C. Sargeant of Lakeland, Fla., was also a heavy buyer, purchasing eight head for an average of $259.38.

The sale was handled very capably by Tom McCord, auctioneer; S. W.

Gramling and Bob Bell in the ring, with Ralph Coarsey handling pedigrees. Charles Breedlove handled the sales slips.

The Alabama Guernsey Cattle Club wishes to publicly thank the consignors from South Carolina, Georgia, Mississippi and Alabama for their cooperation in making this sale a success.

Following is the sales list:

Mac Abercrombie, Douglasville, Ga.
Edisto Farm's Albert (Bull) $145
G. W. Acton, Birmingham, Ala.
Hamlet's Pride (Bull) 230
H. F. Bailey, Somersville, Ala.
Riegeldale King's Delphia 595
Riegeldale Emory's Consul (Bull) .. 330
Joe Carother, Winfield, Ala.
Riegeldale Conqueror's Maxim (Bull) 265
I. Christensen, Ferndale, Calif.
Walker Royal Fiddler (Bull) 400
T. J. Dunn, Daviston, Ala.
Rivelon Royal Aileen 325
C. W. Hubbert, Winfield, Ala.
Walker Golden Becky 300
D. B. Hunt, Atlanta, Ga.
Guy-Co. Maxim Alice 360
Rivelon May Lassie 260
F. W. Oldfield, Birmingham, Ala.
Riegeldale Phador's Hunter (Bull) . 210
Ted Poole, Decatur, Ala.
Pleasant View Noble Ace (Bull) ... 110
J. C. Sargeant, Lakeland, Fla.
Dolly of Acton Farm 205
Sunbeam's Joyce's Cerise 275
Instigator's Cherokee Gal 240
Sawaga Royal Nell 300
Clear View Julia 315
Red Bird of Chesterfield 3d 265
Clear View King's Lady 215
Privateer's Guy's Nell 260
W. E. Tramwell, Mulga, Ala.
Gippy Prince's Squire (Bull) 140
B. Y. Vann, Thomasville, Ga.
Riegeldale Viscount's Margaret 490
James Varner, Birmingham, Ala.
Fuller Alabama's Peggy 220
R. A. Wade, Birmingham, Ala.
Sunbeam's Lone Lady Lilford 230
Bellefonte Douglaston Brita 280
Bellefonte Master's Lady 280
Gwindale's Katrina 340
Clear View Kearney's Millicent 240
Lendolure Cavalier Maude 300
Hamlet's Bell 320
Gippy's Alert's Golden Girl 270
Sovereign's Chloe 300
Riegeldale Ferdinand's Daydream .. 580
Riegeldale Ferdinand's Hunter (Bull) 385
Walker Farm's Janette 365
Mo-La-Jac Jewel 340
Mo-La-Jac Princess Jean 305
G. B. Walker, Stoneville, Miss.
Riegeldale King's Berdine 400

Van Wert County Sale

THE Van Wert County, Ohio, Sale broke two records with the highest average and highest top animals of the 19 annual sales that have been held. The sale, that was in charge of Otto Gehres, sec.-treas. of the association, was attended by 150 persons during a busy planting time. Thirty-six registered Guernseys, consigned by 22 breeders, sold for $9,335, or an average of $259.30. Last year's average was $188.85.

Interest centered especially on two fine heifers that were picked by many to top the sale, and they did. Sun-Blest Farms Bonnie, consigned by H. F. Krimendahl, Celina, sold for $530 to George J. Haase of Toledo. She was carrying a calf to the service of Langwater Esquire, and her dam was Lone Oak Charm, 14554.0 lbs. milk and 665.1 lbs. fat, AA, full sister to Lone Oak Mary Bess, 9381.0 lbs. milk, 512.3 lbs. fat, GG, that sold in this year's May Royal-Steadfast Sale for $800, and to Sun-Blest Farms Charm, that sold in the State Sale on May 28 for $850.

C. M. Purmort & Carl Fisher, Van Wert, sold C. M.'s Farm's Fair Lady, a large two-year-old sired by Wrendale Standard and out of a daughter of Meredith Supreme, A. R. She was a beautiful thing, heavy in calf to Florham Sun, and sold to R. D. McClaran of Westerville, Ohio, for $440. Mr. McClaran also bought a beautiful son of Florham Sun for $350, and three other females, two at $325 each and one at $300.

The sale had 19 buyers. Fifteen of the animals went to five buyers in Indiana and Michigan.

Following is the sales list:

Adams and Adams, Ft. Wayne, Ind.
Rosalind of Bair's Den $350
Bonniebrook Kathryn of Bair's Den 245
Pauline of Bair's Den 235
Ritchie's Lady May 165
Natural Grove's Tiny's Seven 255
Dimple Dolly of Edorah 265
Steadfast's H. Hightide 270
Everett R. Beaty, Huntington, Ind.
Fleurdale Esquire's Prince (Bull) ... 100
Earl Byler, East Liberty, Ohio
Sun-Blest Farms Laddie (Bull) 160
Paul D. Cahow, Dearborn, Mich.
Dondoro Corking Lillie 190
Famous Tootsie Lynette 250
Shona Rena 200
Joe F. Christian, Greenville, Ohio
Dondora Bessie 200
Marylin of Old Home Farm 200
F. T. Eisenhart, Warsaw, Ind.
Marguerite of Edorah 300
Walter Etzler, Convoy, Ohio
Sarah's Della of Elm Grove 300
Effie Felheim, Midland, Ohio
Susy's Shining Star 210
Governor's Orphan Girl 200
J. E. Glick, Cecil, Ohio
Actor Royal Corporal (Bull) 100
Harvey A. Goodman, Lima, Ohio
Barbara Geane of Edorah 310
Princess's Gay Star 405
George J. Haase, Toledo, Ohio
Sun-Blest Farms Bonnie 530
W. R. Hufford, Ansonia, Ohio
Lincoln Ridge Victor (Bull) 200
Mrs. John Kester, Greenville, Ohio
Buster's Belle's Marie 180
W. L. Kline, Galena, Ohio
Steadfast's L. Kalinda 300
R. D. McClaran, Westerville, Ohio
Bull calf 350
C. M.'s Farms Fair Lady 440
Ritchie's Ruby 325
Ritchie's Shirley Ann 325
Leader's Cora's Sequel Echo 300
Raymond Mills, Haviland, Ohio
Supreme's Minnie 330
Raymond and Shambarger, Adrian, Mich.
Melba of Bair's Den 195
Valentine's Wilma Jane 170
Tul-lea's Dolly 180
W. D. Renz, Lima, Ohio
Ramie's Pilgrim Dorothy 200
H. M. Thomas, Convoy, Ohio
Sunshine of Edorah 400

Derrickson Dispersal

THE Guernsey herd owned by Robert A. Derrickson was sold at the farm, Taylor's Bridge, Del., on May 28. Forty-nine head sold for $11,112.50, an average of $226.78. The top of the sale was Golden Dream of Wellslea, that was purchased by Dewitt T. Cauffiel, Wilmington, Del., for $630. Mr. Cauffiel also purchased the second top, Lindy's Marguerite's Nora, for $500.

The sale was managed by the Pate Sales Company, Kennett Square, Pa.

Following is the sales list:

B. N. Armstrong, Columbus, N. J.
Desert Gold of Wellslea $335.00
Ida Armstrong, Townsend, Del.
Bull calf 35.00
Samuel Bryan & Son, Trenton, N. J.
Norwyn's Lucinda 200.00
Norwyn's Roselda 130.00
Dewitt T. Cauffiel, Wilmington, Del.
Lindy's Marguerite's Nora 500.00
Golden Dream of Wellslea 630.00
Charles Clark, Dover, Del.
Norwyn's Cinda 430.00

Anthony Clemente, Salem, N. J.
Norwyn's Marquis (Bull)..... 200.00
Marguerite's Cleopatra..... 450.00
Joseph Clemente, Penns Grove, N. J.
Norwyn's Daisy..... 200.00
Norwyn's Princess..... 200.00
Loneta of Oak Glen..... 300.00
Gloriana of Wellslea..... 225.00
William L. David, Middletown, Del.
May Queen's Dream..... 130.00
Norwyn's Della..... 140.00
Charles G. Erny & James A. Nolen, Norristown, Pa.
Marguerite's Linda Lou..... 390.00
Norwyn's Dream..... 325.00
Successor's Betsy..... 400.00
Joan's Nella..... 370.00
J. T. Hastings, Kirkwood, Pa.
Norwyn's Linda Bell..... 175.00
Norwyn's Nell..... 200.00
Norwyn's Goldie..... 185.00
Norwyn's Coletta..... 180.00
John Lee 2d, Neshaminy, Pa.
Lindy's Marguerite..... 285.00
Cinda of Highland View..... 295.00
Leader's Princess of H. V..... 285.00
Lindy's Princess Rose..... 330.00
Lillian McMullin, Middletown, Del.
Norwyn's Major (Bull)..... 65.00
Leader's Pauline..... 205.00
Norwyn's Lucky..... 100.00
C. B. Moore, Bear, Del.
Norwyn's Romeo (Bull)..... 42.50
J. Paul Mullin, Newark, Del.
Cassandra of Wellslea..... 340.00
Arthur Nutt, Columbus, N. J.
Norwyn's Lucy..... 300.00
H. G. Ripple, Lancaster, Pa.
Norwyn's Paula..... 115.00
Norwyn's Victoria..... 175.00
Willis J. Rohrer, Lancaster, Pa.
Colleen of Oak Glen Farm..... 260.00
George Rutt, New Holland, Pa.
Norwyn's Chloe..... 190.00
Norwyn's Drifter..... 265.00
Norwyn's Dona..... 190.00
Ben Sadoff, Middletown, Del.
Brandywine Manor Knight (Bull)..... 180.00
John W. Scott, Earleville, N. J.
Norwyn's Louanna..... 130.00
Norwyn's Dreamer..... 205.00
Norwyn's Cassie..... 210.00
Norwyn's Glory..... 150.00
Howard Tibbitt, Odessa, Del.
Norwyn's Lieutenant (Bull).... 40.00
Clair Witmer, Willow Street, Pa.
Norwyn's Nola..... 100.00
Norwyn's Cathy..... 110.00
Norwyn's Drina..... 130.00
Heifer calf..... 85.00

Myrtle Dairy Farm Guernsey Sale

WARD J. RAMSEYER sold 52 Guernseys at his Myrtle Dairy Farm, Smithville, Ohio, on June 8. The sale was in charge of the Ohio Guernsey Breeders Association with Roy S. Johnson of Decatur, Ind., auctioneer, and Glenn G. Lecky of Holmesville, Ohio, in the ring.

The 52 animals brought $10,910, an average of $209.80. The sale was topped by Cherrio's May Secret of M. D. at $375, and was purchased by Kemwood Farms of Medina, Ohio. She was sired by Villa-Way Cherrio, a Langwater bred bull, the seven nearest dams of which have 12 records that average 13420.5 lbs. milk and 649.4 lbs. fat.

Kemwood Farms secured two other "Cherrio" daughters at $300 and $295. Also a beautiful daughter of Dictator of Halfred Farms, former herd sire at Myrtle Dairy Farm, for which $370 was paid.

Samuel Chinn of Ravenna secured a fresh two-year-old by "Cherrio" for $310, and W. H. Kilcawley of Youngstown bought a springer by the same bull for $300. These were the tops of the sale.

Most of the animals went to buyers in Wayne and adjoining counties. Twenty-one daughters of Villa-Way Cherrio sold for $4,665, an average of $222.14. Eleven were sired by Dictator of Halfred Farms that sold for $2,340, an average of $212.72.

Following is the sales list:

Samuel Chinn, Ravenna, Ohio
Cherrio Nancy Ann of M. D..... $310
Jay B. Daubenspeck, Mansfield, Ohio
Cherrio Toppy of M. D..... 240
Russell J. Daubenspeck, Shelby, Ohio
Cherrio May Day of M. D..... 200
Donley T. Griffith, Adena, Ohio
Uhlevale Beverly..... 245
Dictator's May Day of M. D..... 180
E. Hribal, Solon, Ohio
Cherrio May of M. D..... 200
Dictator's Lou Nancy of M. D..... 140
F. E. Jankovsky, Solon, Ohio
Tiny's Lola of Springdale..... 150
E. H. Junkin, Big Prairie, Ohio
Dictator's Brae of M. D..... 200
Kemwood Farms, Medina, Ohio
Cherrio's May Secret of M. D..... 375
Villa Fern of M. D..... 300
Dictator's Polly May of M. D..... 370
Cherrio Marie of M. D..... 295
W. H. Kilcawley, Canfield, Ohio
Cherrio Betty Girl..... 300
John Kruk, Wellington, Ohio
Noble Lassie's Lady Beauty..... 200
Villa Lou of M. D..... 250
M. M. Mohler, North Canton, Ohio
Dictator's Delight of M. D..... 175
Cherrio's Delightful of M. D..... 175
Ideal's Queen's Topsy..... 165
Princess Pat of M. D..... 150
Kitty Alfa Sue..... 165
Dale Mosher, Lakeville, Ohio
Villa's Snowflake of M. D..... 145
Dictator's Pat of M. D..... 240
Dictator's Sallie May of M. D..... 235
Howard R. Mosher, Shreve, Ohio
Dictator's Fern Beauty of M. D.... 210
Cherrio Delight of M. D..... 155
Karl W. Royer, Orrville, Ohio
Daisy's Beatrice Dot..... 200
Dictator's Fern May of M. D..... 265
Ray Shisler, Dalton, Ohio
Villa-Way Carlisle (Bull)..... 145
Levi A. Steiner, Dalton, Ohio
Rosebud's Lady Pet..... 160
Patty Jean's Matty's Lady..... 220
E. B. Stryffeler, North Jackson, Ohio
Uhlevale Mandy..... 170
Cherrio Brae Pet of M. D..... 235
Molly's Midget of Edgewood..... 200
M. W. Stryffeler, North Jackson, Ohio
Freeda's Cuba of Springdale..... 220
Orr Swinehart, Orrville, Ohio
Cherrio's Butter Boy of M. D. (Bull) 135
J. W. Weaver, Barrs Mills, Ohio
Villa Rose Mary of M. D..... 145
Dictator's Rose Mary of M. D..... 175
Cherrio Maydell of M. D..... 175
Pine Lawn's Judy's Fawn..... 200
Cherrio Honey of M. D..... 180
Ellen of Auburndale..... 195
Fawn Eva's Betty Star..... 180
Christian J. Yoder, Millersburg, Ohio
Cherrio's Brilliant of M. D..... 175
Protector's Rosebud..... 235
Pine Lawn's Jewelie Brownie..... 250
Doris Alfa Queen..... 235
Eli M. Yoder, Millersburg, Ohio
Fawn's Bessie of Edgewood..... 150
Sue's Sally Jane..... 220
Villa Dortha of M. D..... 270
Villa Karen of M. D..... 225
Mrs. Ray Younker, Sterling, Ohio
Cherrio Champion of M. D..... 180

Executive Passes

VETERINARY scientist, Maynard Rosenberger, aged 63, passed away at St. Luke's hospital, Pasadena, Calif., on June 11. Dr. Rosenberger was vice-president of Adohr Milk Farm, the company with which he has been associated for 23 years.

A nationally known authority on the care and feeding of cattle, Dr. Rosenberger came to Adohr from Washington State College where he was a member of the faculty. He was at one time inspector of milk for Los Angeles.

He is survived by his widow, Mrs. Kathleen Rosenberger, Alhambra, and a son, Joseph "Bud" M. Rosenberger of North Hollywood.

Fairs . . .

(*Continued from page 105*)

more profitable live stock to help advance the industry in the different states.

One of the features planned for the Wisconsin State Fair is a new statewide dairy production contest. This contest will stress milk production for Victory and plans are now under way to select a dairy production king. County contests are being sponsored with certificates for every dairy farmer nominated. Cash prizes are being offered for the winners and the county champion will win a trip to the State Fair. In determining the final winners, county committees will give consideration to such factors as crop acres, average milk or butter fat production per cow, farm management practices, sons now in the service who were working on the farm, accomplishments in face of labor and machinery shortages, quality production as well as quantity. Every effort will be made by county committees to recognize dairy farmers who are doing an outstanding job of year in and year out quality milk production with emphasis on increased production for the Victory program.

The New Jersey State Fair will again feature the mile long, million dollar Victory Live Stock Pageant parade.

A feature of the Cortland County Fair will be the 4-H Baby Beef Show and Auction Sale. At the York Inter-State Fair there will be a boys' and girls' dairy cattle judging contest. While the South Dakota State Fair has been cancelled, the 4-H Club Show and Sale will be held on September 6-9.

Mo-La-Jac Farm . . .

(*Continued from page 107*)

over 100 dairymen with Guernseys. Bull calves are put out on a contract which works in this way. There is no payment made on delivery but when the bull is two years old, the cooperator puts a price on the bull and Mr. Coe can take the bull at the price set or the cooperator can keep the bull for that price. Many of these cooperators have purchased registered females.

The farm name typifies the family interest in the farm and herd. "Mo" is the abbreviation of Mrs. Coe's maiden name of Morris, although the children say it stands for Mother. "La" is from the name Lamar, the name of the son, and "Jac" is from Jacqueline, the name of the daughter. The combination is Mo-La-Jac.

This establishment has demonstrated the opportunities in the South for this milk product surpassed by none, GOLDEN GUERNSEY.

Pennsylvania . . .

(*Continued from page 110*)

dona's Sunny, a son of Langwater Sunny and the great cow Mixter Royal Belladonna. This bull himself was a show ring winner, topping the aged bull class three times at the Pennsylvania Farm Show. The younger classes included daughters of Hardwick's Steadfast, a son of Mixter Hardwick and Sunny Ceres of Liseter Farm. His calves were winners at the 1941 Farm Show.

There was a tie for first place in the judging between Douglas Gilpin of Kennett Square and R. G. Struble of Kennett Square. A. M. Kennel, Honey Brook, was second and Pownall Jones, Avondale, was third.

Prof. Olmsted was the official judge.

IRVIN DAIRY FARM, BIG RUN

The last school of the week was held at this farm and the weather was almost too good to attend a judging school considering the late season. Breeders from the adjoining four counties attended. The winners at this school were Eugene Harding, a 4-H club boy from Brookville, George Cole, Limestown, and two who tied for third, Bernard Shick, Brookville, and J. O. Harding, Brookville. Joe Nageotte, Extension Dairyman, was official judge.

This year all those in attendance registered for Essential Producers pins and the applications for Awards of Merit. Judging kits were also distributed. William Juzi, field secretary, had charge of the registration, and tabulated the scores of the contestants.

Earl N. Shultz, field representative of The American Guernsey Cattle Club, was the superintendent at the demonstrations.

Boone Promotional Sale

THE second annual Boone Pure Bred Guernsey Promotional Sale was held at W. M. Winkler's Farm, Boone, N. C., on May 14. The sale was well attended by farmers and 4-H club members from surrounding counties in North Carolina and Tennessee. The entire sale offering, which consisted of 31 head of Guernseys, of which 18 were females and 13 were bulls, was taken readily by buyers at an average of $182.10 per head. Most of the animals were calves and both sellers and buyers seemed well pleased with the prices they brought.

The top animal was a four-year-old cow consigned by W. B. Justus of Edneyville, N. C. F. H. Lambert of Horse Shoe, N. C., was the buyer of this top animal.

Twelve of the 31 animals consigned found new homes in Watauga County. These cattle were consigned by sixteen N. C. Guernsey breeders. The sale was held in order to supply better foundation animals in a section that is rapidly expanding in the dairying field.

The sales committee was composed of W. M. Winkler, Boone, and H. M. Hamilton, Jr., County Agent of Watauga County. John Hollaman, Extension Dairy Specialist, and R. L. McLaughlin, County Agent of Yadkin County, worked in the ring and George Farthing, County Agent of Claw County, clerked the sale. H. M. Hamilton, Jr., County Agent of Watauga County, was the auctioneer.

Chat . . .

James E. Helms, manager of Bolendale Guernsey Farm, Muncie, Ind., is now fully recoverd from the mumps. They are using two Kenfleur bulls in their breeding, Kenfleur's Nanesta's Count and Kenfleur's Reflector Muncie.

Paul Bennett from Quitman, Ga., recently visited McDonald Farm, Cortland, N. Y. The following day a buyer came from Maine. They appear to cover the East Coast.

Changes Among the Leaders

Superb's Faithful

Superb's Faithful 410579, Reentry 36450

THIRD IN CLASS AA

IN the January 1, 1942, issue of the Journal it was stated, "Superb's Faithful is the only cow of the breed with two thousand pound records." That seemed to be an outstanding accomplishment. Superb's Faithful has written into Guernsey history now a record which will be extremely difficult to equal. She now has three records of over one thousand lbs. and these records are consecutive. Her third record of 19471.2 lbs. of milk and 1017.5 lbs. of fat puts her in third place in class AA. She is the only cow of the breed to hold five places among the class leaders at one time.

Superb's Faithful has six A. R. records as follows:

19678.7	Milk	1077.4	Fat	Class	AA
19776.7	"	1036.4	"	"	A
19471.2	"	1017.5	"	"	A
17363.3	"	931.5	"	"	CC
17469.0	"	918.2	"	"	AA
12981.6	"	662.1	"	"	G

Her total milk production is 106740.5 lbs. of milk and the total fat production is 5643.1 lbs.

This cow has been a reproducer. She has 7 calves, 4 bulls and 3 heifers. One of her daughters, Foremost Quantity, recently finished a record in class G of 16047.3 lbs. of milk and 737.0 lbs. of fat. This is 3065.7 lbs. more milk and 74.9 lbs. more fat than her mother produced in the same class.

Her first calf, a bull, Foremost Commendation, now owned by R. F. Weber, Petaluma, Calif., is an A. R. sire whose 10 daughters have 11 records averaging 12571.4 lbs. of milk and 597.9 lbs. of fat.

Her youngest son, Foremost Bomber, was sold at the Foremost Sale to O. C. Belt and H. R. Penney, Columbus, Ohio.

Superb's Faithful has appeared so many times in class leader write-ups that to Journal readers the ancestry of this cow is a needless repetition. She is a daughter of Foremost's Superb, a son of Langwater Foremost. Her dam is Mixter Faithful. There is no further need of comment.

Superb's Faithful is a maternal sister to Valor's Faithful, another class leader.

This cow is properly named. She is superb among cows and faithful to her heritage. Congratulations to all those at Foremost Guernsey Association who have played a part in her development.

Sire: Foremost's Superb 130291, A. R.
Dam: Mixter Faithful 101637.
Breeder: J. C. Penney-Gwinn Corporation, Hopewell Junction, N. Y.
Owner: Foremost Guernsey Association, Inc., Hopewell Junction, N. Y.
Born: Jan. 10, 1933. Calved April 17, 1942.
Served Aug. 19, 1942. Calved May 28, 1943.
Carried calf 246 days during test.
Requirement for admission 400.0 lbs. fat.
Supervised by Cornell University.

3 Milkings daily.
Total Milkings 1095.
Special test taken in March.

1942	Milk Lbs.	Butter Fat %	Butter Fat Lbs.
April. 23	354.9	5.05	17.92
May	1853.5	5.05	93.60
June	1846.0	4.61	85.10
July	1808.5	5.35	96.75
Aug.	1799.5	4.84	87.10
Sept.	1663.2	5.09	84.66
Oct.	1712.1	5.23	89.54
Nov.	1631.4	5.32	86.79
Dec.	1585.2	5.42	85.92
Jan. 1943	1509.2	5.58	84.21
Feb.	1350.1	5.56	75.07
Mar.	1419.0	5.55	78.75
April 22	938.6	5.55	52.09
TOTAL	19471.2	5.23	1017.5

Maple Lane Lucky Lass 463942, Reentry 43976

SIXTH IN CLASS AA

MAPLE LANE LUCKY LASS, owned by A. H. Chambers of Kingston, N. Y., had a great family tradition to meet and she came through. She is now sixth in class AA with 19689.0 lbs. of milk and 989.5 lbs. of fat. Her dam, Maple Lane Monarch's Lucky, has two class leader records, one in BB and the other in AA. The dam's sire, Saugerties Ultra Monarch, has four class leader daughters, Maple Lane Monarch's Genesta with records in E and AA, Maple Lane Monarch's Jacquelin in F, Maple Lane Monarch's Fashion in CC and Maple Lane Monarch's Lucky, the dam of "Lass."

Saugerties Ultra Monarch is a son of Ultra May King and Princess May Rose. The maternal grandam, Maple Lane Lucy, is a daughter of Saugerties Ultra Steadfast and has four A. R. daughters. She has a record of 13570.5 lbs. of milk and 700.5 lbs. of fat in class C.

The sire of Maple Lane Lucky Lass now has three class leader daughters. His other two class leader daughters are Maple Lane Topsy in class CC and Maple Lane Africander's Jackie in CC. "Jackie" is bred the same as "Lass." Her dam is Maple Lane Monarch's Jacquelin, a class leader daughter of Saugerties Ultra Monarch. "Jackie" was recently purchased by Foremost Guernsey Association.

The sire of "Lass," Saugerties Africander, is a son of Langwater Africander that is a son of Langwater Steadfast. "Lass" traces to Langwater Steadfast on both sides of her pedigree. The dam of Saugerties Africander is Dora of Shagbark, a daughter of Ne Plus Ultra 4th.

Maple Lane Lucky Lass has two

other records, 15707.7 lbs. of milk and 785.9 lbs. of fat in class G and 16781.3 lbs. of milk and 882.8 lbs. of fat in class D.

Maple Lane Farm has established an enviable record as the home of class leaders.

Sire: Saugerties Africander 116932, A. R.
Dam: Maple Lane Monarch's Lucky 371555.
Breeder-Owner: A. H. Chambers, Kingston, N. Y.
Born: Nov. 22, 1935. Calved Feb. 22, 1942.
Served Aug. 8, 1942. Calved May 21, 1943.
Carried calf 204 days during test.
Requirement for admission 400.0 lbs. fat.
Supervised by Cornell University.
3 Milkings Daily.
Total Milkings 1095.
Special test taken in October.

1942	Milk Lbs.	Butter Fat %	Butter Fat Lbs.
Mar. 1	2125.1	4.77	101.37
April	2002.4	4.34	86.90
May	2085.6	4.48	93.43
June	1855.2	5.09	94.43
July	1766.3	4.70	83.02
Aug.	1655.9	5.00	82.80
Sept.	1535.4	4.83	74.16
Oct.	1418.9	5.57	79.03
Nov.	1382.3	5.34	73.81
Dec.	1383.3	5.50	76.08
Jan. 1943	1322.6	5.83	77.11
Feb. 28	1156.0	5.83	67.39
Total	19689.0	5.03	989.5

Flying Horse Select Primrose 614628, Reentry 58690

FOURTH IN CLASS DDD

THE "musical family" at Flying Horse Farm, South Hamilton, Mass., continues to make breed history. Flying Horse Select Primrose, which made a record in GG of 12816.2 lbs. of milk and 815.5 lbs. of fat, 6th place in the class leaders, has recently completed a record of 11479.1 lbs. of milk and 712.4 lbs. of fat, which puts her in 4th place in class DDD.

This cow is the daughter in a daughter-dam combination that has established an enviable reputation. Her dam, Alfalfa Farm Primrose, is first in class BB and second in class B with a record of 17564.5 lbs. of milk and 1083.9 lbs. of fat.

Alfalfa Farm Primrose is a daughter of Argilla Flute whose dam is Lute of Indian Ridge, the foundation cow of the musical family.

Flying Horse Select Primrose is now the property of Foremost Guernsey Association, Inc., as she was purchased by this institution at the 1942 Topsfield Sale for $2,550. She was, of course, on test at the time and was left at Flying Horse Farm to complete her record. She dropped a heifer calf by Flying Horse Farm Royal. She has a daughter at Flying Horse Farm by Flying Horse Royal Piper that will freshen soon and this heifer may make history as her dam and grandam. "Piper" is a son of Catamount Melody, a member of the musical family. He is in service at the farm of G. B. Walker, Stoneville, Miss.

Flying Horse Select Primrose is a daughter of Alfalfa Farm Select, a son of Mussolini. Mussolini is the sire of the famous cows, Alfalfa Farm Flute, Alfalfa Farm Lute, Catamount Melody and Alfalfa Farm Heloise.

Robert Murray, manager of Flying Horse Farm, took Alfalfa Farm Primrose to Runnymede Farm to be bred to Alfalfa Farm Select, hoping to get a bull. The result, however, has not proved disappointing. Mr. Pingree, owner of Flying Horse Farm, later purchased Alfalfa Farm Select and has also purchased several of his daughters from Runnymede Farm.

Alfalfa Farm Select was out of Charming Patricia, a daughter of Florham Patrician. She has a record of 10450.5 lbs. of milk and 603.7 lbs. of fat in class F and 14036.8 lbs. of milk and 728.5 lbs. of fat in class AA. This beautiful cow was purchased by the late Judge S. W. Hayes for his Meadow Lodge Farm.

Going back to the dam, Alfalfa Farm Primrose is a daughter of Douglaston Prince Royal now at Woodacres Farm, Princeton, N. J. This bull will soon have a class leading daughter announced. Douglaston Prince Royal is a son of Shuttlewick Mirth, a daughter of Shuttlewick Levity. His sire was Imp. Financier of Myrtle Place.

Flying Horse Select Primrose has a son in service at Hollow Hill Farm, owned by Mr. and Mrs. Paul Moore, Convent, N. J. Alfalfa Farm Primrose has a son at Florham Farm, Madison, N. J.

Sire: Alfalfa Farm Select 235004.
Dam: Alfalfa Farm Primrose 474545.
Breeder-Owner: Sumner Pingree, South Hamilton, Mass.
Sold: Oct. 6, 1942, to Foremost Guernsey Association, Inc.
Born: Aug. 8, 1938. Calved April 10, 1942.
Served Aug. 9, 1942. Calved May 23, 1943.
Carried calf 189 days during test.
Requirement for admission 312.0 lbs. fat.
Supervised by Massachusetts State College.
2 Milkings daily.
Total Milkings 610.
Special test taken in October.

1942	Milk Lbs.	Butter Fat %	Butter Fat Lbs.
April 16	574.6	6.50	37.35
May	1378.6	6.50	89.61
June	1326.5	5.94	78.79
July	1303.6	5.05	65.83
Aug.	1227.6	5.50	67.52
Sept.	1096.2	6.10	66.87
Oct.	1088.2	6.21	67.58
Nov.	1012.0	6.50	65.78
Dec.	1036.1	6.80	70.45
Jan. 1943	993.4	7.01	69.64
Feb. 14	442.3	7.46	33.00
Total	11479.1	6.21	712.4

Bottom left:
Maple Lane Lucky Lass

Flying Horse Select Primrose ▼

Applicants for Membership

THE following Guernsey breeders have applied for membership in The American Guernsey Cattle Club:

CONNECTICUT: Albert J. Earling, Salisbury, recommended by Darwin S. Morse.

INDIANA: C. E. Bash & Co., Inc., Huntington, recommended by Walter H. Ball.

MAINE: Clayton P. Hodgkin, Lewiston, recommended by Horace J. Millay.

MASSACHUSETTS: John L. Senior, Lenox, recommended by Darwin S. Morse; Forges Farm, Inc., Plymouth, recommended by Richard G. Harwood.

MICHIGAN: C. E. Greene, Milford, recommended by H. W. Wigman.

NEW JERSEY: William C. Berggoetz, Egg Harbor, recommended by Joseph P. Broadhurst.

PENNSYLVANIA: John S. Brant, Dallastown, recommended by Charles A. Schaefer.

VIRGINIA: Jesse F. McClenny, Franklin, recommended by J. C. Rawls.

"Taps" for The Skipper

CALIFORNIA mourns the passing on June 15 of Harry B. Cox, owner of Barnegat Ranch at Grass Valley. He was laid to rest at Indian Springs, just a mile or so from the farm and herd which he had developed since 1926. He had been a member of The American Guernsey Cattle Club since July 28, 1927.

Partly because of his seagoing background, and partly because he made an aggressive leader during his several years as president of the California Guernsey Cattle Club, Mr. Cox has been known in California as "The Skipper."

Harry B. Cox

He graduated at Yale in 1902, was in the manufacturing business in Philadelphia, and was a Lieutenant in the U. S. N. R. during the first World War. At that time he helped to build the NC-4, first plane to cross the Atlantic, back in 1919. He had been a yachtsman on Barnegat Bay in New Jersey, and he gave that name to his ranch when he settled in California after his retirement from business in 1922. He had a hard time convincing the local sign painter that the spelling of "Barnegat" was correct—he thought it was meant to be "Barn Gate!"

The Skipper bought this ranch in the foothills of the Sierras and decided to make a dairy out of it. During 1926 he wrote to the few Guernsey breeders in California, seeking foundation females, but the answer was invariably "no females for sale." He went to the Pacific International Livestock Exposition at Portland, Ore., in the fall of 1926, and there first learned that there was an American Guernsey Cattle Club by meeting its field representative, E. L. Westover. He took The Skipper and his farm manager to Tillamook County, and they bought 23 cows and three heifers from Judge Homer Mason. Two years later another purchase of 24 cows was made from the Oak Grove Farm at Scappoose, Ore. These were the last females to be bought, and for the last four years there have been no females at Barnegat Ranch that were not bred there.

The 160-acre hill farm was undeveloped, with only 15 acres cleared when it was purchased. There were no buildings on the place, so they started from scratch. In 1927 they built a combination feeding and milking barn, including hay storage, that was a model at the time. It served for several years until a fire brought about the building of another modern dairy barn group. At first the only market was for separated cream, but when a Sacramento distributor offered a market for all the fluid milk that he could produce, Mr. Cox made his second purchase of registered Guernsey cows.

In 1932 W. W. Fitzpatrick came to California and developed a market for GOLDEN GUERNSEY milk in Sacramento through the Golden State Company, which took the entire supply for three years. In the meantime the nearby towns of Grass Valley and Nevada City, subsisting entirely on gold mining, presented a most attractive market for locally produced bottled milk, and in 1935 Barnegat Ranch GOLDEN GUERNSEY milk was offered to the gold miners. There was a natural affinity there, and by carefully watching quality and service a splendid business has been developed. They started in 1935 with the sale of 2,000 quarts a month, and ended the year by selling 5,000 a month.

The Skipper had pinned his faith to the Advanced Register Herd Test. Consequently, every calf born at the farm has a solid production pedigree with no blanks and plenty of Great Producing Dams. While seldom showing his own cattle at the fairs, he was a regular ringsider and liked to see breeders show cattle of their own breeding, with production records if the females were old enough. As intrinsic testimony of his belief, he

(*Please turn to page 120*)

GORDON HALL

Purchasing Agent ***Consultant***

I can be of helpful service to you in selecting cattle, planning a breeding program and other farm problems.

Princeton TEL. 1895 **New Jersey**

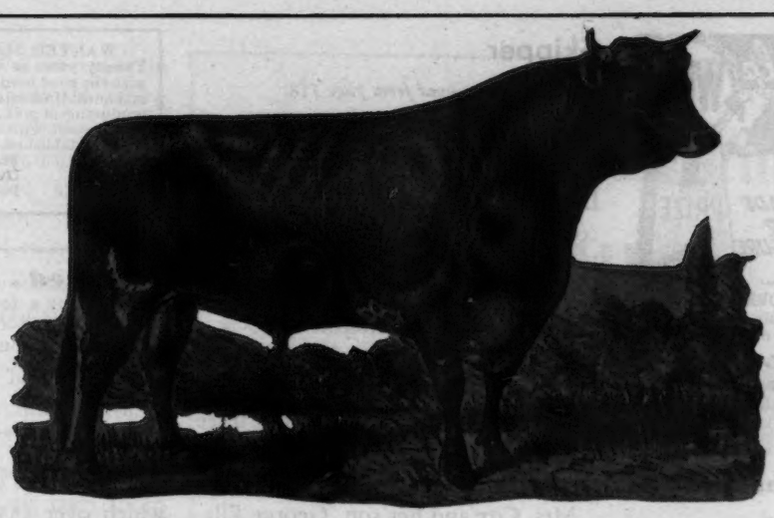

BREEDING *Has Come a Mighty Long Way Since this Fellow was King*

Don't laugh at him Mr. Breeder! He's the great grand daddy of today's enormously improved breeds. Identification of livestock has been tremendously improved also. Today, progressive breeders keep tabs on their herds by modern identification methods, too. They know old-time identification practices are outdated as the animal above. That is why they use the 100% sure, permanent identification of

Top view — open

"TAMP-R-PRUF"

Self-Piercing

JUMBO EAR-SEALS

The modern, permanent identification device

Bottom view — closed.

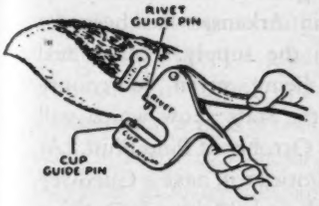

Easily attached.

Unquestionably the finest identification device for livestock ever developed. Has patented, smooth round tube-lock that painlessly pierces ear in a matter of seconds, by means of Security Hand Sealer, illustrated. Never rips or pinches or irritates. Can't tear out. Impossible to remove or alter without tell-tale evidence . . . tamper proof from the moment it's attached. Affords infallible, permanent identification; your name and serial numbers deeply engraved on each seal remains clearly legible for all time. Brand-mark can also be included at an extra charge of $2.50. Made of rustless metal in two sizes. The "Jumbo" for Cattle and the "Little Jumbo" for Calves. Used by U. S. Dep't of Agriculture, agricultural colleges, state animal husbandry bureaus and foremost veterinarians and breeders, everywhere. The cost is very small. Discover the advantages of this streamlined identification device for yourself. Samples are yours for the asking. You'll find them a long step ahead of indistinct tattooing, chaining, obsolete ear-tagging and damaging branding. Write for your samples and price list now.

✓✓ A special size "Tamp-r-pruf" Ear-Seal is available for Sheep, Goats or Hogs.

A few of the Users

Smith Cattle Ranch, Ft. Lauderdale, Fla.
Cremona Farms, Mechanicsville, Md.
H. H. Bullard & Co., Andulusia, Ala.
Fernandez Co., Albuquerque, N. M.
Eastern Oregon Cattle Ass'n, French Glen, Ore.
Mt. Rose Land Co., Houston, Tex.
Lake View Hereford Farm, Tyler, Tex.
Lihue Plantation Co., Lihue, Hawaii.
Sky Meadow Ranch, Encampement, Wyo.
Deep Creek Ranch, San Saba, Tex.
U. S. Dep't of Agriculture
U. S. Dep't of Interior
U. S. Farm Security Administration
St. John's University, Collegeville, Minn.
University of Minnesota, Minneapolis, Minn.
Pennsylvania State College, State College, Pa.

MAIL COUPON FOR FREE SAMPLES

NAME .....
ADDRESS ..... STATE .....
CITY .....

G 7/43

SECURITY SEAL COMPANY
144 WEST 27th STREET · NEW YORK CITY

BLANKETS help WIN!

WESTON STA-PUT KOW KOVERS are the last word in style, fit, color, quality and PRICE.
*Send postcard for new folder and price list.

WESTON MFG. & SUPPLY CO.
1955 SPEER · DENVER

Please mention the JOURNAL when answering our advertisers.

Skipper . . .

(*Continued from page 118*)

awarded at the first Grand National Livestock Exposition at San Francisco's famous Cow Palace in 1940, the Barnegat Ranch Trophy for "Best Three Advanced Register Guernsey Cows, Bred by Exhibitor." It is a travelling trophy and after the War, when fairs are resumed and for several years, or until someone wins it three times in succession, it will be a most highly coveted award at San Francisco.

Mrs. Cox and her son, George Ellsworth, plan to carry on the herd, from which over 133 bulls have been sold to California dairymen. Barnegat is an honored name in the West, and "the old man" made it so.

WANTED MANAGER'S POSITION
Twenty years in Guernseys, being connected with the good herds of the country breeding the real ones. Understand all phases of the work and production of milk. Excellent references. Would like to start with a new foundation or one already established that wants to breed good ones.
Box 100
Guernsey Breeders' Journal
Peterborough, N. H.

Wanted . . .
To buy a few females that have completed their first calf A. R. records. Send pedigrees.
MURRAY FARMS
321 W. Ransom St.
Kalamazoo, Michigan

THAT WEAK LINK

Beware of that weak summer link in your year-round plans for a healthy, productive and profitable dairy herd!

Tests have shown that "good pasture" alone is not enough. "All out" production makes increased demands for minerals upon your cows—a demand that often cannot be supplied by pastures that have become deficient in these vital minerals through long years of soil erosion and exhausting cultivation.

That is why we say "MINRALTONE IN SUMMER, TOO!" Minraltone is a mineral food—as necessary in summer as it is during the long winter months when your herd is idle in the barn. Ten essential minerals—including calcium, phosphorus, copper, iron, manganese, cobalt and iodine—have been carefully blended into Minraltone in the right proportions so that your cows can assimilate and use them to the fullest.

YOUNG STOCK, TOO—get off to a better start with this modern mineral supplement . . . and that's mighty important now when so many dairymen must raise their own milkers!

Don't gamble with the health of your herd this summer—start feeding Minraltone NOW . . . and keep feeding it all year round!

Mail coupon or drop card today for information on how you can give your herd the benefits of Minraltone for only 2¢ per head per day! No obligation, of course

Near's MINRALTONE
A MINERAL FEED SUPPLEMENT

FREE TO DAIRYMEN—Tell us how many head in your dairy and we'll send you a sample package of Mastitis (Garget) Testers and valuable folder "A B C's of Mineral Feeding"—*all Free.*

NEAR'S DIJEX-TONE
Digestive Tonic Aid and Mineral Supplement
For the ailing cow, the subnormal critter or freshening cow, keep a drum of Near's DIJEX-TONE. It's a combination of Near's minerals, Vitamin D, digestive tonic aids and medicinal appetizers. Easy, inexpensive to feed and a big money-saver.

NEAR'S FOOD CO., INC.
Dept. S Binghamton, N.Y.
I have a dairy of (give number).....milkers;
.....dry and young stock. Send me *Free* Mastitis (Garget) Testers and valuable folder.
Name .....
Address.....

Growing Interest in Arkansas

THE growing Guernsey interest in Arkansas has been reflected in the sale of several good bull calves to farmers who are using them on grade females; also several are buying a few females if available.

I. C. Robison of Fort Smith purchased five females from R. C. Frambers, also of Ft. Smith, two females and a herd sire from Dr. E. H. Barton of Charleston and two females from Paul Phillips of Alix.

Ed Walker took advantage of the Missouri State Sale to select seven animals for a foundation for his herd that he is starting on his farm near Alma. In general, the demand for Guernseys in Arkansas has been far greater than the supply. Much real interest is being given to county shows and the state show which will be held this October at Pine Bluff. At least five counties will have a Guernsey show this fall and the best from these will go to the state show.

P. H. HOGAN

Hood Scholarships

To encourage agricultural training in N. H., and help meet the serious shortage of farm labor, 50 agricultural scholarships of $75 each have been established for students in vocational agriculture at the University of New Hampshire by the Charles H. Hood Dairy Foundation of which Harvey P. Hood II. of Boston is president.

These scholarships will be available to pupils in the 89 approved senior high schools in N. H. that have no facilities for agricultural training. With the approval of the New Hampshire Department of Education, Dean M. Gale Eastman of the College of Agriculture developed a vocational agriculture program for high school juniors and seniors which was given at the University for the first time early this spring. Twenty students enrolled under the supervision of Prof. Philip S. Barton, head of Applied Farming. Pupils provided for their own room and board with scholarships from state funds paying full tuition cost for the half year they were in attendance. These half-year tuition grants will be continued for the duration and supplemented to full payment by the Hood scholarships.

Under the program, pupils with good school records and the desire to work on farms may enroll in vocational agriculture at the University. They take what courses are necessary to meet the regular high school requirements and elect agricultural courses of high school grade. They must work on approved farms during the summer months following each year of this course, but are not bound to continue in agricultural work. Upon completion of high school and vocational work at the University, their regular high school grants them their diplomas.

Through the generosity of the late Charles H. Hood, a graduate of the University in 1880, and a former trustee, four annual scholarships have been offered to qualified students majoring in dairy husbandry in the College of Agriculture since 1932. Since no military program assigns men of college age to agricultural colleges, Dean Eastman expects few students of college grade to enter. Under the vocational agriculture program, however, farm and other boys under draft and industrial employment ages can, with little preparation, fill a part of the serious shortage of trained farm labor on New Hampshire farms.

The next vocational agriculture course for high school pupils will open at the University on October 4.

Yes..you can still get

GULF LIVESTOCK SPRAY!

★ **Due to wartime restrictions, the formula of Gulf Livestock Spray has been changed. But the new formula kills stable flies, sand flies, horn flies, buffalo gnats, and mosquitoes as effectively as the prewar Spray. It repels these insects, too.**

We recommend wartime Gulf Livestock Spray with this one caution:

It is not as free from taste and odor as formerly and should not be allowed to come in contact with the milk and milking utensils. Reasonable care should be used when spraying Gulf Livestock Spray at milking time.

Wartime Gulf Livestock Spray contains the best ingredients now obtainable and, as always, is sold on a MONEY-BACK GUARANTEE.

Frequent shipments are being made to retailers, so if you cannot get Gulf Livestock Spray immediately, leave your order with your dealer for early filling.

[**FOOD PRODUCTION ORDER 11,** *issued May 1 by the War Food Administrator, limits the use of pyrethrum-containing livestock and household sprays used in agriculture, to dairy barns, milk houses and milk processing plants. With every purchase of more than a quart of any pyrethrum-containing insecticide, a statement must be signed certifying that the intended use complies with this order.*]

NO INCREASE IN PRICES

1-Gal. Containers . . $1.19
2-Gallon Cans* . . . $1.93
5-Gal. Usable Pails* . $4.75

While Stocks of these sized containers remain available.

GULF

GULF LIVESTOCK SPRAY

For sale by many leading feed stores, milk companies, and Gulf Stations.

★ ***Buy an extra War Bond this month*** ★

They have skill, courage and the Will to Win

MOST SECRET WEAPONS have been Axis myths . . . designed to *scare* the enemy. Out on the farm front they don't fight that way. Their weapons are the real thing . . . and they use them well. Stout hearts . . . clear heads . . . strong, capable hands . . . good old-fashioned American willingness to work . . . and above all, an iron determination to keep the Freedoms they love . . . all of them . . . and at whatever cost.

And don't forget that other weapon . . . the mass of things farm folks know . . . things learned mainly by long years of doing: How to care for the heifer that's just had her first calf. How to get a brood sow to accept a little orphan from another litter. How to teach turkey poults to eat. How to cull the poultry flock. How to combat disease and predatory vermin and weeds and bad weather and a hundred other enemies as cunning and ruthless as any Jap or Nazi.

General Mills is helping these farm front fighters all over America with every resource at its command. In eight great plants covering the country from Maine to California and from Canada to the Gulf it is making the greatest volume of Larro "Farm-tested" Feeds in all General Mills history . . . making them well, despite wartime ingredient shortages.

What's more, General Mills is helping farm folks add to their vast store of practical knowledge through the personal aid of its countrywide field service and dealer organization and by means of free authoritative literature dealing with the care and feeding of poultry and livestock.

Prepared by skilled specialists, this literature is based on careful experimental work at General Mills Larro Research Farm. We gladly offer it to any feeder for the help it may be in improving his feeding and management methods and thus increasing his contribution to America's supply of Food for Victory.

Larro "Farm-tested" Feeds are made in conformity with America's nationwide Protein Conservation Program.

Larro
"Farm-tested"

FROM
COAST
TO
COAST

GENERAL MILLS Commercial Feeds
DETROIT • MINNEAPOLIS • KANSAS CITY • SAN FRANCISCO

"Farm-tested" is a registered trademark of General Mills, Inc.

Wanted . . .

a production foreman for our downtown creamery. Must know milk, cream, buttermilk and ice cream, and the upkeep of the plant and machinery including refrigeration machinery. Want a fellow who can get his help to work with him and who can also find something for himself to do.

Plant at present putting out about 10,000 quarts pasteurized milk and some cream and buttermilk. Want to put out ice cream when the slack after the war hits us. Starting salary about $75.00 per week.

HARMS' DAIRY
401 Whitaker Street
Savannah, Georgia

SHY BREEDERS?

Try VICTOR wheat germ oil. Users report success in correcting breeding troubles after only one feeding of VICTOR oil.

Fully guaranteed to produce results or your money back. Send $4.75 for one quart or $16.50 for one gallon. Shipment prepaid when cash accompanies order.

SUNLAND MANUFACTURING COMPANY
301 N. 7th Street, Minneapolis, 3, Minn. Dept. G. Our references: Any bank or Dun and Bradstreet.

STROHMEYER & CARPENTER, Inc.
Photographers of Animals
White Plains - Box 788 - New York

E. M. Granger, Jr.
Auctioneer
Thompsonville, Conn.

Franklin Rotary Tattoo

Any combination of four figures by a quick turn of your thumb. Steel points. Patented Guaranteed. Catalog Free.

FRANKLIN SERUM CO. Livestock Ex., DENVER

MASTITIS
IS BEING CURED
We have a complete line of latest effective treatments. Write us for particulars.
ANCHOR SERUM CO. INDIANAPOLIS, IND.

Mrs. J. E. Carroll Purchases Spring Knoll Herd and Farm

MRS. J. E. CARROLL of Florida has recently purchased the 400 acre farm and herd of registered Guernseys from Felix A. Soret, Fredericksburg, Va.

The Spring Knoll herd as it is known was recently established by F. A. Soret, owner of the Southern Grill in Fredericksburg, and purchases were made of some of the outstanding blood lines in the Guernsey breed.

Herd sires in service at Spring Knoll are Sherwood Forest Mimir, an outstanding individual, being sired by Coronation Potentate whose first seven A. R. daughters average better than 566 lbs. fat and that sold for $4,550 in 1941. The dam of "Mimir" is Sherwood Forest Minion with 11459.5 lbs. milk, 548.0 lbs. fat in class GG and 14231.0 lbs. milk, 749.3 lbs. fat in class C. "Minion" was the highest price Guernsey female sold at auction in 1941 at $3,200.

Sherwood Forest Animation, junior herd sire, is also by Coronation Potentate and out of Sherwood Forest Fairy, a daughter of Langwater Arrogant and has two A. R. records of 13526.3 lbs. milk, 633.4 lbs. fat in class G, and 15517.6 lbs. milk, 716.1 lbs. fat in class BB. "Fairy" is also the dam of one A. R. daughter and one A. R. son.

Among the outstanding females in the herd is one daughter of Langwater Shah with a record of 10980.2 lbs. milk, 533.4 lbs. fat in class AA, and her two daughters in the herd. Also in the herd is daughter of Coronation Potentate and her dam by Sherwood Forest Model, four daughters of Sherwood Forest Forecaster, maternal brother to Sherwood Forest Model and sired by Langwater Forester, eight daughters of Kenilworth Herald, a son of Langwater Herald, and five daughters of Coventry Old Timer, he by Langwater Coventry out of Langwater Sheen. Also in the herd are a number of granddaughters of Klondike Glamour and Sherwood Forest Holliston, both A. R. sires.

Spring Knoll Farm will be managed by T. F. Boland, formerly associated with Mr. Carroll, deceased, as a Railroad Construction Engineer. Plans are to continue the breeding of Guern-

Maybe YOU Can Get a NEW PAPEC ENSILAGE CUTTER

This year as usual, more farmers will buy Papec Cutters than any other make. But there will be five buyers for every available Papec. So see your dealer at once. If he has sold all his new machines, remember that he can supply parts to make any Papec, *regardless of age or condition*, as good as new.
PAPEC MACHINE CO., Shortsville, N.Y.

RESTRICTED SALES

We are glad to hear from everybody but are compelled to Restrict Sale to the Virginia, Maryland, Carolina area. This district could use all the Guernseys in the world easily. Needs Them Badly.

WELLVILLE GUERNSEY FARM
WELLVILLE, VIRGINIA

"KANT-KOM-OFF"
COW COVERS
PATENTED
Write for illustrated price list
R. LAACKE CO.
1646 N. Third Street
MILWAUKEE, 12, WIS.

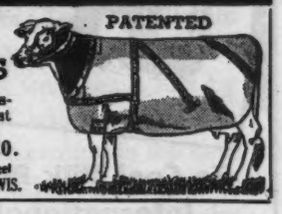

Attend National DUROC CONGRESS
DUROCS

MEMPHIS, TENNESSEE
July 30-31, 1943

★ **Full 2 Day Program**
"Plans for Victory Pork Production in 1944"
★ **SALE — 100 HEAD**
"Best-of-the-Breed."
Bred Gilt Sale
★ **Carcass Demonstration**
★ **Judging Contests**
★ **Type Conferences**
★ **Feed Discussions**
Hog raising will be profitable in your territory for years to come. DUROCS are outstanding money-makers.

FREE program and Sale Catalog Write B. R. Evans, Secretary, Room 113, Duroc Building.

UNITED DUROC RECORD ASSN.
PEORIA, ILLINOIS

Cleanliness Comes First

MCCORMICK-DEERING Milkers are designed and manufactured for the production of clean milk . . . easy to wash and keep clean. We are glad to tell you that a limited number of McCormick-Deering Milkers and International Milk Coolers are now available to dairymen. See the International Harvester dealer about your eligibility.

To Produce Clean Milk, Use a Clean Milker

1. Wash the milker immediately after the last cow is milked. Better care will lengthen the life of rubber parts.
2. Follow the instruction of your health officers in regard to the use of efficient sterilizing agents.
3. When new rubber parts are needed, replace with Genuine IHC Milker Parts.
4. Cool milk and cream immediately to safe temperatures.

To Cool Milk Properly, Use an International Milk Cooler

1. Put only clean milk into your cooler.
2. Proper use of the pneumatic agitator will cool the full-rated can capacity of milk below 50° in an hour or less, *twice* every 24 hours.
3. A well-ventilated milkhouse assists in removal of heat and will shorten the time required for operation of the refrigeration unit.

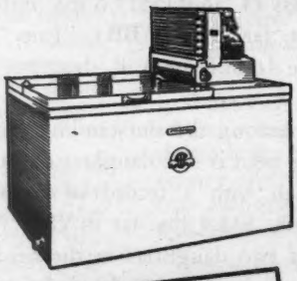

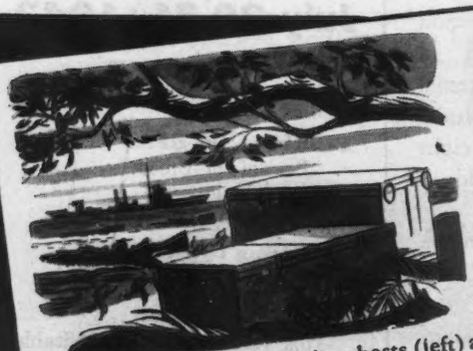

Marine Corps invasion ice chests (left) and blood bank refrigerators, two of the many war products Harvester builds today, for Victory. . . . Invest in America—Buy MORE War Bonds . . . . International Harvester Company, 180 North Michigan Avenue, Chicago, Illinois.

INTERNATIONAL HARVESTER

sey cattle and Advanced Register testing will be started. There are several animals in the herd of show ring calibre. Some of these already have won premiums at the Virginia State Fair and it is the aim of Mrs. Carroll to continue showing when the fairs start again.

Meeting the Feed Situation

By Dr. Logan T. Wilson
Nutrition Director, Walker-Gordon Laboratory Co., Inc.

OUR rather extensive dairy operations at Plainsboro, N. J., where The Borden Company operates the Walker-Gordon Laboratory Company, provide an experience which farmers may find helpful in meeting the present feed situation.

On this certified farm there are 1,500 animals in the milking herd. These cows are owned by operators of unit farms who produce feed for their dry cows and young stock. The feed for the milking herd is grown under contract by independent operators. The feed experience on these many units has been developed thoughtfully and scientifically. Some of the suggestions made on the basis of this experience relate mainly to the Northern section of the United States, but most of them have general application.

First of all, grow legumes for hay and silage. This may mean holding over some alfalfa and clover fields that otherwise might be plowed up. Some fields may be left for a first cutting, then plowed up and sown to soybeans the last of June or in early July. Soybeans will make an excellent high-protein hay. Too, they can be made into silage, either mixed with silage corn or by the addition of corn meal or molasses, or by some other type of preservative.

Make the best use of hay fields. Start your hay-cutting early in the season. Early-cut hay has a higher protein content and induces more milk. Furthermore, early cutting permits more second growth for hay or pasture. If the weather is unsuitable for haying, put some of the hay crops in the silo as grass silage. There is a definite place in farm operation for grass and legume silages. You may

Cows are washed and sponged, then placed in milking stalls. Note observation porch where visitors may view the sanitary methods used.

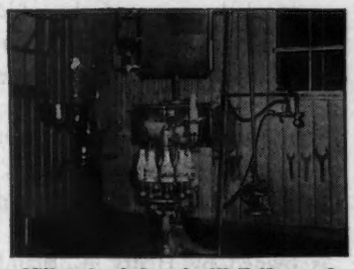

Milk is bottled at the W. E. Norwood & Sons farm. The bottling room is here shown.

This Jamesway Metal "Creamliner" Safeguards the Herd

The possible loss of the herd—that's the *real* danger from fire. Wood buildings can be replaced. But the loss of even one cow is tragic, with wartime America demanding more and more dairy products.

W. E. Norwood & Sons, Cordova, Tenn., built this milking parlor from Jamesway plans and with Jamesway Iron Cladding. It replaced a wood barn lost by fire. This Jamesway "Creamliner" will be up to date 20 years from now. Its heavy zinc coating is the best protection for metal surfaces. Flying sparks won't ignite it. It will stand plumb and true throughout the years and provide the utmost in sanitation.

Quickly Repays Cost by Increasing Production

Increased milk production and lower maintenance costs soon repay the investment in Jamesway buildings. Safety is an added asset. Time-saving Jamesway barn equipment quickly earns its cost and helps to meet wartime needs by increasing production per man.

Go JAMESWAY ALL THE WAY ..PLAN NOW

..OVER 50,000 FARMS ARE SERVED BY JAMESWAY EACH YEAR

SAVE NOW WITH WAR BONDS for modern Jamesway farm buildings that make for more milk, eggs and meat—healthier livestock and poultry—more convenience for yourself—greater protection from the costly hazards of fire.

Start planning peace-time improvements with your Jamesway man. See your nearest Jamesway dealer or write.

JAMES MFG. CO., Dept. GB-743

FT. ATKINSON, WIS. ELMIRA, N. Y. OAKLAND, CALIF.

EQUIPMENT & HOUSING Jamesway MORE MILK-EGGS-MEAT

At Last —
THE PERFECT CALF NIPPLE
HEAVY DUTY
LONG LASTING

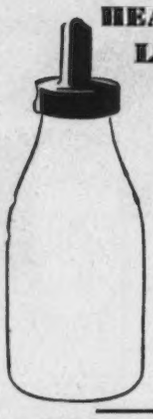

The Perfect Calf Nipple is designed and constructed to give long, rugged duty. It fits on a one quart or two quart bottle conveniently. Place your order for the Perfect Calf Nipples today and make sure you have a supply on hand for the duration.

Price—
2 for $1.00
Prepaid

DEALERS WANTED
To sell the fast selling Perfect Calf Nipples every dairyman should have. Write today for our profit-making dealer offer.

Write
EZELL LABORATORY
Dept. A
Bellflower, Calif.

STOP BREEDING FAILURES
Is a "FRESH" COW with Her CALF WORTH A DOLLAR AND A HALF?

That's all it costs —$1.50 to settle slow breeding, organically right, cows with

REX WHEAT GERM OIL

Write for Free Book of Breeder Reports. Over 100 Breeders tell how they stop breeding failures with REX Oil.

Get REX Oil from Drug Store, Feed Dealer or order direct from us.
Prices—PINTS $3.50—QUARTS $6.00
VIOBIN CORP., 11 Oak St., Monticello, Ill.

WANTED
Herdsman fully experienced every angle for top pure bred Guernsey herd, Chicago District. Modern conditions, good salary.

BOX 121
Guernsey Breeders' Journal
Peterborough, N. H.

add molasses or corn, as mentioned previously. Almost any dry material, such as wheat, barley or citrus pulp, will do as well as corn for this purpose. Such silage can be produced by wilting to a moisture content of between 60 and 70 per cent, although this method requires more care and considerable experience if good results are to be achieved.

Get the most you can out of pastures. It will be well worth while to spend some time on pasture management. Better rotational grazing results are the reward for the dividing of pastures. More feed will come of clipping and dragging to spread droppings. The surplus pasture of June can be cut and made into grass silage, which will provide an excellent supplement to short pastures in late summer. Clover crops on cultivated fields will make good pasture for late Fall and early Spring. For this purpose, rye grass sown broadcast in corn is a good crop. Crimson clover might be used in the more Southern areas.

Make good use of manure. It is high in nitrogen and potash content. These are found mainly in the liquid manure and can be lost to large extent by leaching. And nitrogen is lost by fermentation. The protein in feeds is derived from nitrogen. The use of fertilizer nitrogen in munitions makes manure nitrogen particularly important. As soon as possible, nitrogen in manure should be spread and worked into the ground to effect its best conservation. A better balanced fertilizer is obtained by adding superphosphate to the manure either in the barn or later on. This also helps conserve the nitrogen. If manure must be stored, a water-tight covered pit is the best storage place. In Summer, manure can be used to best advantage by spreading it on hay fields just after cutting.

Make your plans now for next year. Be sure to rotate the hay crops. Order seeds well ahead and try to get the varieties and mixtures that are best suited to your locality. Take note of crops that recently have been introduced, such as Ladino clover, which is producing excellent results in many lowland hay and pasture fields. Firm seed bed preparation to assure effective germination will make possible good stands with somewhat thinner seedings.

Do not neglect liming and fertilization with phosphorous and potash, which are quite generally available. These are especially needed by legume crops and help both old stands and new seedings, increasing the minerals in the feeds grown.

Consult county agents, farm bureaus and college extension services. They can furnish specific information about the varieties of crops advisable, how to produce grass silage, the right fertilizer applications and other farming practices. These units are in constant touch with changing conditions and they know what other farmers are doing to meet the changes.

Chat...

J. J. Padden, Golden West Farm, Vancouver, Wash., is pushing the sale of Guernsey milk in spite of the shortage of labor. His son handles the milk house that is certainly a busy place. Jim was a former president of the Washington Guernsey Cattle Club.

Owen H. Dietrich, of Dietrich Farms, Inc., Bremen, Ind., is a real booster for the Guernsey cow, and particularly some of the older ones. However, he is working on a real program for the future of his herd.

The three-year-old cow, Brandtjen's Gert of Lakeridge, is doing her part for the war effort. On May 27 she dropped a heifer calf weighing 119 lbs. "Gert" is owned by Henry A. Brandtjen of Farmington, Minn. She is now on A. R. test and is doing well at the pail.

When the shipyard is in your back door the cows know the difference, for Bonnibell Nancy, owned by Barney Royce, Vancouver, Wash., had 12 different milkers in one year. "Nancy, however, made 11403.4 lbs. milk and 570.5 lbs. fat in 602 milkings, class GGG. She is by Coronation Western King, senior sire at Bonnibell.

Harold P. Street of Wytheville, Va., has purchased Foremost Farm Fields, born January 25, 1943, from the Foremost Guernsey Association, Inc., Hopewell Junction, N. Y. Foremost Farm Fields is by Foremost Crown Prince, a son of Royal Supreme and Mixter Golden Charm, and out of Foremost Odda, 10937.1 lbs. milk and 602.9 lbs. fat in GG, by Foremost Nobly Born and out of May Royal's Dorothea.

STEWART RIVERS
LIVE
STOCK
SALES
ADVISORY SERVICE
Tel. 1432 - J
Fredericksburg, Va.

Chris L. Christensen, Dean of the University of Wisconsin College of Agriculture until his resignation on June 25, becomes vice-president in charge of post-war development of the Celotex Corporation, it was announced by Bror Dahlberg, president. In addition to directing the Celotex post-war development program, he will have charge of the corporation's extensive agricultural interests.

Dean Christensen's resignation at Wisconsin ended 12 years of service as dean of the agricultural college and as director of the State's Agricultural Experiment Station and agricultural extension service.

Born on a farm near Minden, Neb., Dean Christensen was educated at the University of Nebraska, Harvard University, and the University of Copenhagen and Royal Agricultural College, Denmark, and has studied farm problems and practices in both Europe and the United States.

The Indiana State Fair Board has decided this year to hold a 4-H Club Show on the grounds which were not taken over by the Army. This includes the Coliseum, the Light Harness Horse Barn and about 16 acres of ground. The main days of the Club Show will be the 6th, 7th and 8th of September. In this show, the Indiana State Fair Board is offering $7,932, and the special prizes offered makes a total of $9,846.75 for the entire show. In the cattle department the total amount of premiums offered is $3,226.75.

Any club member in Indiana who is interested in this show should write to the Secretary, Guy Cantwell, State Fair Grounds, Coliseum, Indianapolis, Ind.

H. M. Walters, formerly of Cedar Falls, Iowa, and now located at 1232 Paradise Blvd., Hayward, Calif., writes: "Because of the war and selling the Estate we were on, we had to quit the farming game for now, but hope to be back in it within the next two years. We put our herd of pure bred Guernsevs under the management of a friend and we are all in defense work here."

(PHOTO COURTESY CHICAGO TRIBUNE)

Teaching High School Boys How To Milk Cows

At the Chicago Guernsey Farm, Hinsdale, Ill., Carl Hank, 68, explains to aspirant farm boys from Riverside-Brookfield High School that it is still necessary to strip a cow despite the modern milking machine. His students are Ralph Schips, Charles Steger and Don Carpenter.

Where to Buy Guernseys

A service to help buyer and seller of Registered Guernseys

RATE: $3.00 per inch.
No proof submitted.
All animals listed are for sale.

INDIANA

FOR SALE—Bull Calves. From such sires as: Langwater Golden, a proved sire; Golden Arrow Proud King, his dam's record, 20552.8 M., 812.3 F.; Golden Arrow Duke's Memory, his dam's record, 19373.8 M., 965.5 F.; "Cathedral Rilma," his sire, sired two world record cows. Golden Arrow Farms, Box 7, Huntington.

MARYLAND

For Sale—A grandson of Langwater Countryman, A. R. We will sell FRANCHESTER KINSMAN. Dropped: February 13, 1935. He is sired by Langwater Countryman and out of Franchester Beauty; 12633.2—621.7—G; 15362.1—744.9—A. Here is a real bull bargain. George Albert Drovin, Lower Round Top Farm, Chestertown, R. F. D. No. 1, Maryland.

NEW YORK

For Sale—Service Bull, Cathedral Rhoda's Prince 238758. Sire: Rilma's Cathedral Rose's King 177171, A. R., half-brother to Cathedral Rosalie, A. R., with a record of 23714.5 M., 1213.1 F., Class A, and their dam was Rilma's Cathedral Rose, having a record of 18331.7 M., 913.4 F., Class C. Dam: Cathedral Rhoda, A. R., with a record of 14328.2 M., 815.1 F., Class B. Herman E. Harrison, Harrison Homestead, R. F. D. 1, Oneonta, New York.

Employment Service

For the duration of the present war, the Guernsey Breeders' Journal is offering a free employment service to both the employer and employee. Any breeder wanting a manager, herdsman, tester, or barn help may use this column, stating in not more than fifty words the kind of help desired, wages paid, and other inducements, together wi5h address. paid, and other inducements, together with address.

A person wanting employment may use not over fifty words in setting forth his qualifications and wages desired, also giving the address. In both cases the service is free. UNLESS OTHERWISE NOTIFIED COPY WILL APPEAR ONLY ONCE. PLEASE ADVISE, EACH TIME, IF YOU WISH COPY REPEATED.

Help Wanted: A good test cow milker and feeder, capable of making good records. Married man preferred. Will pay good wages, furnish house, and milk. Pay bonus for results. Write or see, J. G. Allen, Manager, Hill Top Farms, Route 2, Chesnee, S. C.

Help Wanted An experienced working herdsman for small herd, must be neat, clean, interested in registered Guernseys, understand feeding, breeding, calf raising, and producing high quality milk. Satisfactory wages with living quarters. Ed Walker, 11th and Waldron Road, Ft. Smith, Ark.

Position Wanted: Guernsey breeder with 6 head, 40 acres too wild land, needs better location this fall or now. Will rent, between North Carolina and Maine; Tennessee to Wisconsin; and Washington to California. Also woman good character, Protestant, 20 to 35 years. Please write. Arthur Hooper, R. 2, Box 110, Marshfield, Wis.

Journal Subscription Rates

1 year	$1.50
2 years	2.50
5 years	5.00

IMPROVED

DAISY CATTLE MARKER

Patent Claims Allowed

With Easy on—Stay on markers you will know your cows.

You will find these markers very easily attached. All that is required is to press down on the hook when you have it in the proper link of the chain.

No. 17 Daisy Cattle Marker with 23-inch adjustable chain for the horns. Plated. **Price $6.50 per doz.**

No. 18 Daisy Cattle Marker used around neck, a 36-inch adjustable chain is furnished. Plated. **Price $7.50 per doz.**

No. 19 for calves and young stock, furnished with 31-inch adjustable chain, easily attached. Plated. **Price $7.00 per doz.**

No. 20 Bull Marker furnished assembled, adjustable chain goes around the horns and comes down thru the ring of his nose. He is easily handled with this attractive combination marker. Very attractive on and gives a world of protection. Satisfaction guaranteed. **Price $2.50 Delivered.**

THE ABOVE NUMBERS POSTPAID.

Standard numbers are stamped 1 to 300, others stamped as per order. Sample mailed anywhere in United States for 60 cents to cover handling and postage.

ELMER CRULL, Assessor of Wayne County, RICHMOND, INDIANA, writes:

"Sometime ago I purchased forty of your Daisy Cattle Markers and like them fine. I live in town and operate the farm with three hired men. The Daisy Markers help me in knowing the cows apart and I would not want to get along without them."

Manufactured by

Golden Arrow Farms

Box 7, HUNTINGTON, INDIANA

NOW more than ever...

stationery plays a big part in the conduct of any enterprise. Don't let your farm down by using inferior letterheads and envelopes. Write us today for specimens and prices of

Outstanding Guernsey Stationery

Transcript Printing Company

PRINTERS OF THE JOURNAL

PETERBOROUGH - NEW HAMPSHIRE

A Foundation Cow...

Gayhead's Queen Fancy

13436.0—621.1—B
19225.0—840.3—AA
1 A. R. daughter

SUNNY VALLEY'S FAVORITE
13626.2—643.4—G
19524.8—899.3—DD
22012.1—963.1—BB

"QUEEN FANCY" now 12 years of age is milking better than 50 lbs. per day on twice-a-day milking. Her 2 daughters and 4 granddaughters in our herd are milking better than 40 lbs. on twice-a-day milking with first calves.

One son and a grandson are now in service in our herd.

RIGHT NOW we have two real good bull calves for sale. They are real tops. Send for prices and pedigrees.

SUNNY VALLEY FARMS

NEW MILFORD, CONNECTICUT

GEORGE D. PRATT, JR. *Owner*

Address all inquiries to: WM. ROBERTS, *Manager*

Buyers' Attention

The Hill Top-Pleasant View REDUCTION SALE

will be held on

Tuesday, August 3, 1943

at the

Spartanburg County Fair Grounds
Spartanburg, South Carolina.

The address appeared incorrectly in the advertisement featuring this sale on page 62 of the July 1 Journal.

Remember the date, August 3, 1943

SALE STARTS AT NOON

The place is Spartanburg, and the state, South Carolina.

THE Condé MILKER

WE are proud of the Condé record of service to America's Dairy Farmers. It has proved a loyal, dependable worker in meeting the nation's demand for increased milk production.

The World's Finest Milking Equipment

Condé Milking Machine Co. Inc.
Sherrill, New York

OUR FIRST...

VALIANT and ACTOR daughter of this cross is now in production. As a Junior 2-year-old, she is milking over 50 lbs. daily with a comparable excellent test.

Her type is pleasing, being second Junior Yearling at 1942 Missouri State Fair. She is a daughter of VALLEYWOOD VALIANT 200316, out of a daughter of WILDWOOD ACTOR'S AUGUST 197446, A. R.

Her ¾ brother, ST. ALBANS VALIANT ACTOR 319196 was First Junior Yearling Bull, Jr. and Grand Champion at 1942, Missouri State Fair.

Sire: VALLEYWOOD VALIANT 200316, A. R.

Dam: ST. ALBANS ACTOR'S BEAUTY 522520, A. R.

with 616.6 lbs. Fat, Class GHI Missouri State Champion
612.6 lbs. Fat, Class EE
758.4 lbs. Fat, Class C Missouri State Champion
718.6 lbs. Fat, Class AA
and 2 A. R. daughters.

We have several young bulls of these crosses, carrying production, show type, and blood lines. Your inquiry will receive our prompt attention.

In regards our June 15 Ad on Valiant and Actor daughters, we wish to state we have already sold all we can spare this year. All those who have written us we will answer and express our regrets. The response to this offering was tremendous.

ST. ALBANS FARMS

550 GUERNSEYS

ST. ALBANS, MISSOURI
35 miles west of St. Louis

Advanced Register
Herd Test

St. James Farm Sale

MR. and MRS. CHAUNCEY McCORMICK, Owners • A. E. COX, Manager

AT THE FARM, NAPERVILLE, ILLINOIS

Saturday, October 16, 1943 - 1 p. m.

51 Head

To reach St. James Farm from Chicago—Take the Chicago, Aurora & Elgin Electric R. R. to Montview, which is right at farm.

13 Bulls - 20 Cows - 11 Bred Heifers - 7 Open Heifers

In the offering are 11 daughters of Langwater Philosopher, including: St. James Philosopher's Dipper, Junior Champion, National Dairy Show, 1940, Senior and Grand Champion, National Dairy Show, 1941.

◀ Babe of Webb Farms

11542.6—689.7—G

2 A. R. daughters, 2 P. R. sons

ST. JAMES CHAMPION'S BABE
11403.2—519.4—B
13417.3—627.6—AA

LEILA OF WEBB FARMS
12784.5—520.5—B

She was in the winning Get of Brookmead's Divan Stars and Stripes at many shows, he by Langwater Stars and Stripes, own brother to Dolly Dimple's May King of Langwater.

Her dam was by Langwater Cavalier, a son of Dolly Dimple's May King of Langwater, own brother to Langwater Stars and Stripes and maternal grand sire of High Point Prince Maxim and Argilla Knight.

Langwater Philosopher, tracing on the tail female line to Dolly Dimple, nicked particularly well with her descendants.

In the sale, tracing to Babe of Webb Farms, are:

ST. JAMES PHILOSOPHER'S VERA, ST. JAMES PHILOSOPHER'S VALERIE, ST. JAMES PHILOSOPHER'S LUCY, full sisters—choice of one—out of Babe's granddaughter, St. James Verlinda (788.2-AA) and by Langwater Philosopher.

Bull calf out of St. James Philosopher's Lucy and by St. James Count's Ultimas, grandson of Babe through St. James Champion's Babe, (627.6—AA), St. James Duke's Virginia, a bred heifer out of St. James Verlinda (788.2—AA) and by St. James Philosopher's Duke.

St. James Philosopher's Oriole (548.5—GG), great granddaughter of Babe's son, Babe's Big Boy of St. James.

St. James Philosopher's Lerida, granddaughter of St. James Verlinda (788.2—AA).

St. James Champion's Jenny Wren (587.4—A)—her dam is by Babe's son and out of Babe's paternal sister, Humming Bird of Webb Farms (578.6—G). She herself is by Shuttlewick Champion, son of Shuttlewick Levity.

St. James Count's Lilac, a granddaughter of St. James Verlinda by St. James Prince's Count (Bournedale Crown Prince—St. James Champion's Princess, 883.9—A).

St. James Champion's Babbie, bred heifer. Her dam, St. James Philosopher's Baby (531.4—GG), is full sister to St. James Philosopher's Barbee, (774.7—C), Grand Champion, DCC, 1941, 1942, and like Barbee stems on the direct female line to Babe through St. James Prince's Barbara (795.8—A), 1st, 4yr., DCC, 1937 and St. James Champion's Babe, (627.6—AA).

Bull calf, full brother to St. James Champion's Babbie.

Bull calf, by St. James Count's Ultimas, grandson of Babe, and out of St. James Prince's Linda (671.8—BB), (Bournedale Crown Prince—St. James Verlinda, 788.2—AA), granddaughter of Babe of Webb Farms.

FURTHER DETAILS OF THE ST. JAMES OFFERING WILL FOLLOW IN LATER ISSUES

Sales Managers

Louis McL. Merryman & Sons • Sparks, Maryland

Accredited for T. B. *Negative to Bang's No. 9*

MAPLE LAWN FARMS

offer for sale

Bull calves sired by—

BIRCHFIELD ULTRA KING

Sire: LANGWATER MEADOW KING, A. R.

Dam: BIRCHFIELD ULTRANNA, A. R.
13287.5—815.4—A

And—

HILLTOP BUTTERFAT MYRL
A grandson of . . .

IMP. HILLTOP BUTTERFAT'S CLARA, A. R.
World Record Cow in AAA
15963.3—860.1

IMP. PRIMROSE'S BUTTERFAT, A. R.

Many are out of good daughters of——
HORSE SHOE FALLS COLONEL, A. R.

Write us for a list of "KING" and "MYRL" sons now for sale.

Ashaway - Rhode Island

EST. A. M. COTTRELL GUY R. WILLIAMS, *Manager*

DUNN'S TOUR . . . *says*

DON'T GET CAUGHT

Now is the time to start putting herds in order for next winter. Don't get caught in the fall rush when the majority think alike in their haste to add more milkers or sell surplus stock.

WATCH THE GRAIN SITUATION

Good forage crops seem certain. Make the most of them and play it safe. Don't get squeezed if there should be a grain shortage. Anything can happen in war.

BULLS

We have some very attractive bulls of Langwater and Coronation breeding including several that carry those famous names. Others of the same stock. Several excellent medium priced youngsters by a Langwater sire and D. H. I. A. cows of Langwater inheritance.

COWS and HEIFERS

We always have fresh cows listed and right now a herd of 15 registered cows mostly fresh or due this summer; another lot of 10 cows mostly fresh and several small lots of heifers of all ages.

Take the Short-Cut, Save Time, Save Gas.

DUNN'S TOUR "The Short-cut to Good Guernseys"

SCHOHARIE, N. Y., and CORDAVILLE, MASS.

Louis Merryman's 39th Guernsey Sale

York Fair Grounds, York, Pennsylvania
Monday, August 9, 1943

80 HEAD

This sale features fresh and heavy milking cows and close-up cows and heifers, but will include a few well-bred young bulls from top production families, a number of nice heifers bred for later freshening and some choice open heifers.

Although regular inspections will be completed when this appears, suitable consignments can still be accepted.

But if you want in, notify us immediately.

Louis McL. Merryman & Sons • Sparks, Maryland

Telephone, COCKEYSVILLE 57

First Ohio Guernsey Classic

COLUMBUS, OHIO, SEPTEMBER 17, 1943

Among Selections Made To Date Are The Following Animals . . .

A daughter of Foremost Prediction out of a 604 lb. fat, Class FF, daughter of Green Meadow Watchful, bred to Kenmar Hills Conqueror, a son of McDonald Farms Conqueror out of McDonald Farms Dorcas; 714.7 lbs. fat, Class EE. To freshen early March, 1944.

* * * * * * * * * *

A daughter of Langwater Dorian, out of a daughter of Coronation Potentate (now on test in E) and bred to a son of Potentate, out of a 749 lb. fat, Class C, daughter of Langwater Forester. This heifer will freshen early January, 1944.

* * * * * * * * * *

A four-year-old daughter of Coronation Achievement, out of an 825 lb. fat, Class C, daughter of Coronation Rex. Will freshen shortly after sale date to service of Franchester Meadow Prince, an A. R. son of Broadland May Prince and Green Meadow Monita.

* * * * * * * * * *

A five-year-old daughter of Pine Manor Sir Belvedere with 568 lbs. fat, Class F, (made on twice-a-day), milking in a farm herd. She is out of a 466 lb. fat, Class E, (made on twice-a-day), daughter of Clover Dee's Ultra King. This cow to freshen in July and to sell open.

* * * * * * * * * *

A two-year-old daughter of Broadland Baronet, a son of Broadland Border King and Brownlie Ultra Begonia (Baronet is a full brother to Broadland Baroness) and out of Ringold Christina, a daughter of Raemelton Sunny Dictator, A. R. This animal to freshen early August and to sell open.

These and Other Selected Animals are Worthy, and Merit Your Consideration.

The Sales Committee

H. R. Penney
Penn Villa Farm
Granville, Ohio.

Robert D. Musser
Rin-Gold Farm
Circleville, Ohio.

Walter Hickok
Fairview Farm
Ostrander, Ohio.

Sallie Jones Sexton
Bryn Du Farm
Granville, Ohio.

Robert M. Giesy, Jr.
Kenmar Hills Farm
Lancaster, Ohio.

L. Benton Tussing
Marben Ford Farm
Reynoldsburg, Ohio.

W. W. McKitrick
Welcome-In Farm
Sta. B., Columbus, Ohio.

O. C. Belt, Secretary
288 E. Long St.,
Columbus, Ohio.
Graceland Guernsey Farms
Pickerington, Ohio.

The Ohio Guernsey Breeders' Association, Wooster, Ohio

THE GOLDEN BULL FARMS

Superior Quality

Guernsey Cattle • Hampshire Swine

Flying Horse Foot Print 258675

Sire: ARCILLA FASHIONER, by Dolly's Foremost of High Rock.

Dam: ALFALFA FARM FLUTE 442406
13250.4—775.7—GG—former Class Leader
16206.2—962.9—EE—2nd place
12499.2—756.6—CCC—3rd place
15961.3—970.4—AA—10th place
Grand Champion, Topsfield, 1939

WE wish to announce the purchase of the great bull, Flying Horse Foot Print, and the richly Green Meadow bred, Frank T. Price Herd of Chestertown, Maryland. This is an outstanding collection of cows, good udders and very productive. We are determined to produce top Guernsey cattle so keep your eyes peeled on this herd.

Roger's Hi Roller

stands supreme the breeds greatest individual and sire.
His daughters sold for an average of $425.40 per head, a new breed record

PLAN to attend our August 2nd Hampshire bred sow sale. Never before in the history of the breed has such an outstanding offering been presented. These gilts are patterns for perfection. Practically every one of them a line-bred Roller.

Bred to the three famous boars:

Roger's Hi Roller
Nighthawk
Cesor's Century Fashion

Get your name on our mailing list for catalog. • Make plans to attend.

WAUCONDA, ILLINOIS - 35 Miles Northwest of Chicago

M. VAN RIPER SIMMONS, *Owner* FORREST R. GRUNEWALD, *Manager*

Home of . . .
High Test and Production

VISIT → FLYING HORSE FARM
South Hamilton, Mass.

One of our herd sires

◀ ALFALFA FARM SELECT

Sire: MUSSOLINI, A. R.
Only sire of the breed with two 1000 lb. fat daughters in the double letter classes.

Dam: CHARMING PATRICIA
10450.5—603.7—F
14036.0—728.0—A

The first two SELECT daughters to complete their test at our farm both have made well over 700 lbs. fat.

FLYING HORSE SELECT PRIMROSE
41—GG— 976 T. M.—12816.2—815.5
42—DDD—610 T. M.—11479.1—712.4
Class Leader 6th in GG
Class Leader 4th in DDD

Top Cow in the 1942 Topsfield Sale. Purchased by Foremost Guernsey Association, Inc., Hopewell Junction, N. Y.

RUNNYMEDE LENORE
13494.6—716.9—C (subject to final verification and approval and bred for CC).

In Our Herd . . .

A Son—FLYING HORSE BANDMASTER—Carries On. He is sired by Select and out of Alfalfa Farm Flute. Senior and Grand Champion Female, Topsfield, 1939. A ¾ sister to Catamount Melody—a show cow. Flute is the only cow of the breed to make 4 consecutive Class Leading records.

13250.4—775.7—GG
16206.2—962.9—EE
12499.2—756.6—CCC
15961.3—970.4—AA

Bandmaster is a double grandson of Mussolini.

Bandmaster's first daughter to be started on A. R. test, Flying Horse Master's Harp, in 44 days has made 1991.9—111.93—G.

Buy the rich production inheritance of a Bandmaster

His sons are now for sale

FLYING HORSE SELECT PRIMROSE

A Typical SELECT daughter. Now owned by
Foremost Guernsey Association, Inc.
Her Son—FLYING HORSE COLONEL'S PRINCE
is now in use at Hollow Hill Farm, Convent, N. J.

ALFALFA FARM PRIMROSE ▶
Highest double letter cow of the breed
12058.6—765.8—E
17564.5—1083.9—BB
Class Leader—World Record in BB.
Second in B.
A son, Flying Horse Promise, is now in service at Forges Farm, Inc., Plymouth, Mass.

DAM OF PRIMROSE

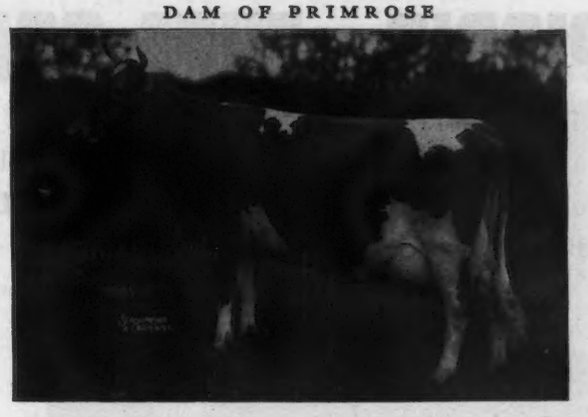

Her Son—FLYING HORSE SELECT'S COMMANDO
is now in use at Florham Farm, Madison, N. J.

Bull calves out of great A. R. cows like these and by Bandmaster, Select or Chedco Colonel (a Levity bred sire) are usually for sale. *Colonel traces 3 times to LEVITY CLOSE-UP.*

T. B. Accredited
Mass. Abortion Free No. 60

Please address all correspondence to:
FLYING HORSE FARM
South Hamilton, Massachusetts

ROBERT MURRAY, *Herd Manager*

Congratulations...

to Mr. William H. Champlin, Haven Hill Farms, Rochester, N. H. upon the selection of

3 heifers by Green Meads Proud Secret

4 heifers by Lynbrook Monarch's Secret

You too will be pleased with Aldrich Farm bred Guernseys. Occasionally we have a few females for sale sired by Green Meads Proud Secret (out of a full sister to Green Meads Levity King that sired a daughter that sold for $3,700 in the 1943 Trenton Guernsey Sale). ALSO we occasionally offer a few heifer calves by Riegeldale Emory's Conrad (a son of Riegeldale Melba's Emory and Douglaston Charlotte).

The Aldrich Farm **Rehoboth, Massachusetts**

S. M. Aldrich, *Owner*
111 Brown Street, Providence, R. I.

Federal Accredited for T. B. - Bang's Accredited No. 50
Noah D. Knight, *Superintendent*

PICNIC - TYPE CONFERENCE - SALE

The *MARYLAND HAMPSHIRE SWINE BREEDERS ASSOCIATION* is holding a picnic and miniature type conference THURSDAY, JULY 29, 1943. Starts at 10 o'clock E.W.T., **MT. ARARAT FARM, PORT DEPOSIT, MARYLAND** Basket lunch at noon. **Sale . . .** A public sale of real choice bred yearling sows and fall gilts will be held at 1 o'clock.

Prolific
Profitable
Easy Feeding Hampshires
Mostly Roller Breeding

◀ **Sugar Grove Miss Echo Score**
7 daughters of this sow are in the sale.
5 of those pictured will be sold.

All consignments are Cholera Immunized by Double Treatment and Negative to Bang's.
Anyone interested please write at once for free catalog.

"Some of the gilts offered are as good as can be found"

Offering

A Great Grandson of

Saugerties Royal Sequel

159031

The sire of the World's Record Guernsey

Cathedral Rosalie

23714.5—1213.1—Class A

The Young Bull was born September 19, 1942

His Sire:

McDONALD FARMS DEFENDER 270860, a son of Valor's Royal Blend

His Dam:

LAKE DELAWARE GINGER 584690, a daughter of Cathedral Rita's Sequel 247041

Ginger is now on A. R. test and in 243 days has made 10643.9—502.45. We expect her to finish her record with approximately 15000 lbs. of milk and 725 lbs. of fat.

LAKE DELAWARE FARMS • ***Delhi, New York***

T. B. Accredited . . . Bang's Free

PETER G. GERRY *Owner* — H. S. TAYLOR *Manager*

Our Senior Sire . . .

Gayhead's His Pride

Dropped: December 2, 1939

Sire: CORONATION HERALD
6 of his 7 nearest dams average 14339—730. He is sired by Coronation Rose King, A. R., and out of Coronation L. Queen, A. R. (A GRANDDAUGHTER OF SHUTTLEWICK LEVITY).

Dam: GAYHEAD'S LADY PRIM
A daughter of Lincoln Gay Prince, A. R., and out of a daughter of Fernbrook King Hendrick with 13420.5—654.4—CC.

FOR SALE . . . *A Pride Son* dropped December 23, 1942 out of Great Elm Eva; 11536.0—614.8—FF, a daughter of Governor of Steepways.

GREAT ELM FARM

Mail Address:

R. F. D. No. 3, Dover, N. H.

A. J. YOUNG, Proprietor

A Son of a Great Cow is carrying on at our farm

DAM OF PINE MANOR CONVOY

PRINCESS'S CRYSTAL, A. R.
13048.3—709.6—GG
15660.5—770.8—A
17839.1—903.8—AA

CONVOY is sired by Coronation Count and is a paternal brother to Pine Manor Columbine that sold in the 1943 May Royal—Steadfast Sale for $3,150.

CONVOY bull calves out of cows rich in FOREMOST blood lines are now for sale.

Lehman's Dairy

PETER B. LEHMAN

R. R. 4 — **Decatur, Indiana**

NEW YORK STATE SALE

Monday, September 27, 1943

(the Monday after Topsfield)

Maple Lane Farms - Kingston, New York

Selection Committee: A. H. Chambers, Wm. K. Hepburn, K. C. Sly. Consignments have been promised from Nodrog, Birch Brae, Red Fox, Maple Lane, McDonald Farms, Langmore, Waldorf.

Further inspections now under way. Only quality cattle accepted. Kingston is half-way between Albany and New York. Trains will be met at both Albany and Kingston. A ferry runs between Rhinecliff and Kingston.

For information write

Louis McL. Merryman & Sons, Sparks, Maryland

4th Topsfield Sale

Saturday, September 25, 1943

(the Saturday before the New York State Sale)

Inspections Now Under Way.

Consignments have been promised from Argilla, Charlescote, Groton House, Great Elm, Lynbrook, Langwater, Rosewald, Wethersfield, Whimsey Farm.

Further inspections now under way.

All eastern breeders north of Virginia are invited to consign.

For information write

Louis McL. Merryman & Sons, • Sparks, Maryland

His Daughters Produce
His Get Wins
His Progeny are in Demand

Coronation King of Pine Manor

Sire: CORONATION ROSE KING, A. R.
Dam: GREEN MEADOW MINUET, A. R.
14433.8—708.7—F
19093.0—864.2—A
2 A. R. daughters

His first two daughters to complete official records have made well over 600 lbs. fat.

PRODUCTION

PINE MANOR KING'S DIADEM	13901.8—687.1—EE
PINE MANOR KING'S GLAMOUR	13262.1—605.0—E

SHOW RING TYPE

He is the sire of first Jr. Get of Sire, Indiana, 1940, 1941; Missouri, 1941. First Senior Get at Missouri, 1941; 2nd Jr. Get of Sire, National Dairy Show, 1941.

One of his daughters—PINE MANOR KING'S DESTINY was Junior Champion at Illinois, Missouri, Iowa, Indiana, 1941. **Many others were first in their classes.**

MEET WITH BUYERS APPROVAL

At the Middle West Invitational Sale:
A son sold for $2,100.
A heifer sold for $3,300.

At the May Royal-Steadfast Sale:
A son sold for $1,250.

At the Indiana Spring Sale:
A son sold for $1,275.
A heifer sold for $1,350.

All are by CORONATION KING OF PINE MANOR

At the Farm . . . We are still offering a choice selection of KING sons out of top bred A. R. cows.

PINE MANOR — Goshen, Indiana

Federal T. B. Accredited 315490 Indiana Bang's Accredited 902-D

MR. and MRS. ERNEST MARTIN, Owners

This is the combination that has been turning them out

You've seen 8 Hermes daughters pictured in 8 consecutive issues of the Journal.

Now . . . Here is the sire that's stamping them all alike.

Our Senior Sire

FOREMOST HERMES
Over 60 of his daughters in our herd.

His Dam

FOREMOST LOYALTY
13759.7—653.7—GG
18229.0—856.8—CC
1st prize two-year-old, N. Y., N. J., 1937

His Sons are now For Sale

Horse Shoe Falls Farms • Shannock, Rhode Island

GEORGE P. CLARK, Owner ACCREDITED No. 116790 CERTIFICATE No. 2 A. C. BROWNING, Manager

SKAGIT COUNTY, WASHINGTON

We Breed Good Ones - We Sell Good Ones

We Believe in Testing **Skagit County Guernseys Produce**

Skagit County Bred Guernseys are in Demand

Congratulations to Mr. George E. Mack, Quality Farm, Carnation, Washington, upon the purchase of most of his foundation stock of 45 to 50 females and an interest in 3 well-bred bulls from Skagit County breeders.

You too can profit from Mr. Mack's example.
BUY SKAGIT COUNTY BRED GUERNSEYS.

Send for our sales list to any of the following breeders:

D. W. BARCLAY & SONS, *Burlington*
MERLE MILLER, *Burlington*
VIVIAN MILLER, *Burlington*
FRIEDRICHS BROS., *Bow*
CARL C. SCHROEDER, *Bow*
EMMETT EGBERT, *Bow*
OLIVER GEAR, *Burlington*
NELS WALEN, *Silvana*
GEORGE M. DYNES, *Mt. Vernon*

The Maine State Sale

Has Graduated

For the past three years the Maine State Sale has featured bull calves and heifer calves. These sales have contributed much to the development of Guernseys in Maine.

This year the sale committee has planned a sale featuring heifers and cows close to freshening, also several select young bull calves. The sale has now come of age from the standpoint of consignments.

The date — August 21
The place — Skowhegan

FLOYD FRAZIER, East Corinth HORACE MILLAY, Richmond
HUBERT BOWIE, Lisbon JOHN PILLSBURY, Farmington
J. V. NEIL, Skowhegan

For catalogs write

MRS. E. M. HILLMAN, 784 BROADWAY, BANGOR, MAINE

For Sale...

Warlock of Wildwood

330575

Dropped: October 31, 1942

Sire: CHILMARK HORATIUS
A son of May Rose Lad of Chilmark out of Chilmark Princess;
15542.8—851.6—A
Princess is by a son of Langwater Holliston —**Sire of LEVITY.**

Dam: ANNE OF WILDWOOD
41—DDD—578 T. M.—8253.4—428.9

This bull is a good individual—priced right—bred right. **Send for complete pedigree.**

WILDWOOD FARM
Greenwich, Connecticut
JOHN R. NESS, Superintendent

For Sale

Yearling heifers sired by Langwater Argyll, A. R.

Sire: LANGWATER PHARAOH, A. R.
Dam: UPLAND'S MARY, A. R.
10929.9—619.6—G
1 A. R. daughter, 4 A. R. sons
A daughter of Langwater Cavalier, A. R.

An Argyll daughter out of a daughter of Langwater Columbus recently sold in the May Royal-Steadfast Sale to Mr. H. F. Krimendahl, Sun-Blest Farms, Celina, Ohio. **We will sell 4 or 5 really good yearling Argyll heifers. Write or wire today. First come first served.**

T. B. Accredited . . . Negative to Bang's 9945

SHAWNEE SPRINGS FARMS
MONROE, MICHIGAN

W. H. EICHBAUER, Owner NELSON BUTCHER, Herdsman

Eth-Mead GUERNSEY FARMS
NORTHVILLE, MICHIGAN

Bang's Accredited 8718
T. B. Accredited

A Son of

Coronation Forester, A. R., carries on in our herd

PRESENTING...

Eth-Mead P. Coronation Prince ▶

Dropped: March 19, 1941

We already have 26 bred to him. His first calves are just beginning to arrive.

◀ *His Dam*
MEADOW-GOLD PRISCILLA
13534.4—691.9—E
14188.3—733.7—A
(held for registration of calf and bred for AA)

His Sire
CORONATION FORESTER, A. R.
11 A. R. daughters including
FROSTILLA OF BIRCH BRAE
18520.8—909.5—BB
FROLIC OF BIRCH BRAE
12421.3—656.8—G

"CORONATION PRINCE" is sired by Coronation Forester, A. R., that is by Green Meadow Coronation Prince, A. R., and out of a great producing A. R. daughter of Green Meadow Coronation King, A. R. He is out of Meadow-Gold Priscilla—a daughter of Green Meadow Foreman, A. R., that is by a son of Green Meadow Coronation King, A. R., out of Green Meadow Flower Girl; 15727.1—766.7—A (a great producing granddaughter of Langwater Steadfast, A. R.).

Reserve a Forester son or grandson today. Bull calves of this breeding and out of A. R. cows are usually for sale.

GRAND RIVER AND WIXOM ROAD
R. F. D. 1 - NORTHVILLE, MICHIGAN

MRS. E. M. BRICKER, *Owner* CARLETON CUTLER, *Manager*

Announcement

We will sell 51 head on Saturday, October 16, 1943

The sale will feature ST. JAMES PHILOSOPHER'S DIPPER (Senior and Grand Champion, National Dairy Show, 1941) and several really top daughters of **LANGWATER PHILOSOPHER, A. R. (sire of 2 former National Grand Champion bulls and a National Grand Champion female). A real top** will be a first calf heifer due in September by St. James Champion's Champion out of St. James Philosopher's Baby (full sister to Barbee).

Many are Rich in Levity Inheritance.

More about this sale in future issues. • See page 130 of this issue.

ST. JAMES FARM • Route 2, Naperville, Illinois

MR. & MRS. CHAUNCEY MCCORMICK, *Owners* Telephone: WARRENVILLE 2391 A. E. COX, *Manager*

OUR HERD SIRE

GREEN MEADS PROUD KNIGHT

traces to Levity on the bottom line.

Sire: LANGWATER COUNTY SQUIRE

Only sire of the breed to have three Class Leaders as two-year-olds. His first 19 unselected daughters with 21 A. R. records, all but one immature, average 13684.6—682.4.

His Dam

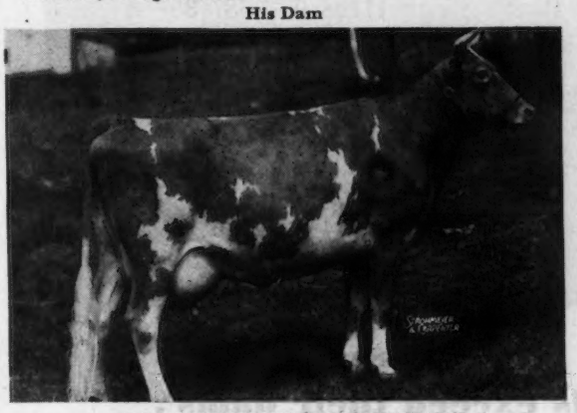

GREEN MEADS QUEEN SNOWFLAKE
10510.4—601.0—GG 11362.9—614.0—B

Full sister to:
GREEN MEADS QUEEN SNOWFLI
12720.4—758.0—FF
GREEN MEADS LEVITY KING
$15,000 herd sire, Curtiss Candy Co.

KNIGHT SONS ARE NOW FOR SALE

Greenfield Guernsey Farm
Romeo, Michigan

W. E. MOSS, Owner ROBERT A. HOLMES, Manager

Sales Have Been Good

NEW BREEDERS choose Osborne bred Guernseys for a foundation.

MR. JOHN WHITLEY, Birmingham, Alabama purchased 4 heifers and a bull.

MR. J. J. MUNN, Landrum, S. C., bought 3 heifers.

MR. W. H. ANDERSON, Asheville, N. C., selected 1 cow and 2 heifers.

You Too Will Like Osborne Bred Guernseys.

Sons by our herd bulls are usually for sale

OSBORNE FARM
Canton, North Carolina

Federal Accredited for T. B. *Negative to Blood Test*

PRESENTING THE RECORDS

of Twelve Daughters of

Broadland Tarzan 215455, A. R.

Born April 19,1934

Still in active service

Sire:
GREEN MEADOW CORONATION PRINCE

Dam:
GREEN MEADOW WILDA

Record: 13071.7—701.8—EE

26 A. R. Daughters average 10147.3 — 523.3

Twelve daughters' records compared to their dams'.

Daughters and Records		Dams' Records
LONGWOOD MAGGIE	13053.9 — 661.8 — FF	12233.4 — 608.7 — G
LONGWOOD KATHLEEN	12339.5 — 661.3 — B	11108.0 — 587.3 — A
LONGWOOD KATHERINE	13232.3 — 658.7 — CC	9241.2 — 480.8 — GG
LONGWOOD LEGEND	12390.5 — 656.1 — FF	12219.3 — 576.4 — FF
LONGWOOD LIBERTY	11970.3 — 604.6 — CC	12442.3 — 596.1 — AA
MAYWOOD THANKSGIVING	11695.9 — 604.0 — FF	10187.0 — 463.9 — G
LONGWOOD KAROLYN	11243.6 — 599.2 — E	8293.0 — 430.9 — G
LONGWOOD LIBBY	11460.7 — 584.5 — GG	10208.0 — 478.9 — G
LONGWOOD LAVISH	10163.3 — 544.2 — F	10984.0 — 530.9 — G
LONGWOOD NECKLACE	9846.1 — 534.2 — GG	9239.4 — 499.9 — GG
LONGWOOD NANKEEN	9937.9 — 532.5 — EE	9484.1 — 505.6 — F
LONGWOOD NAN	11506.0 — 501.8 — FF	9035.0 — 488.2 — GG
Average	**11570.0 — 595.3**	**10389.6 — 520.6**

Twenty daughters' records exceed their dams'.

Tarzan's daughters are being bred to Fairlawn Caesar, whose first five daughters are on test and are milking better than their dams did at their age. The Fairlawn Caesar daughters are being bred back to Broadland Tarzan. Watch for the results.

LONGWOOD FARMS ***Kennett Square, Pennsylvania***

DOUGLAS GILPIN, MANAGER

GRASSLAND

BREEDING GOOD GUERNSEYS SINCE 1896

PROVING THEM GOOD BY TEST SINCE 1906

SALISBURY - CONNECTICUT -

Trempealeau County Chose Grassland Sequels

We are pleased to announce that the Trempealeau County Breeders' Cooperative Association, Whitehall, Wisconsin, has contracted for ten bull calves, sired by, or closely related to, our Fairview Sequel Valle 213585 for future herd sires in the county. These calves are out of selected high producing Grassland dams. Four bulls have been shipped to date with several others nearing shipping age.

And not at all incidently—on June 11, Quanqual Buttercup 329821 dropped a fine bull calf sired by Fairview Sequel Valle, thereby qualifying her ninth consecutive Triple Letter record.

This calf, out of a dam that has made two World Records, and sired by a bull whose progeny have been high producers without exception, should make Guernsey history.

"SEQUELS ARE SUPERIOR"

MR. and MRS. E. G. WOODWARD
Owners

MR. and MRS. J. H. DURST
Lessees

Sarnia...

Another very choice lot of cows and heifers in calf, have been placed in our hands for sale at very moderate price. Nine head, all young and pick of the owner's herd. Nearly all in calf by son of Langwater Country Gentleman, and sired by a bull out of a cow with 882.5 lbs. fat in Class AA.

Send for list, or tell us your needs.

CHARLES L. HILL & SON
Rosendale, Wisconsin

Stock For Sale

SIRED BY

Canoe Brook Chief, A. R.
A son of Rockingham Ultra Royal

Birchfield Majesty
A son of Langwater Modeler out of an A. R. daughter of Langwater Meadow King, A. R.

CEDAR LANE FARM

Swansea Center, Massachusetts

MRS. W. R. LANE, Owner V. L. HASTINGS, Superintendent

ROUGHWOOD GUERNSEYS

100 Head at Center Harbor, New Hampshire

Negative to Blood Test Established 1907 Federal Accredited

FLORHAM SENSATION 214338, A. R.
27 A. R. daughters
Out of FLORHAM POLLY 307289, A. R.
19509.1 lbs. M., 1013.8 lbs. F., Class A.

LANGWATER ADVANCE 260622
Out of LANGWATER COLUMBINE 400414, A. R.
12071.5 lbs. M., 626.0 lbs. F., Class CC

We have no more females for sale at present, but we have three splendid bull calves sired by Langwater Advance 260622 and out of dams with records as follows:

631 lbs. fat, Class GG
708 lbs. fat, Class GG
690 lbs. fat, Class GG

These are nice individuals, reasonably priced and worthy to be herd bulls. For pedigree, etc., address . . .

GEORGE N. BARRIE, *Superintendent* **CHESTNUT HILL, MASS.**

Lifetime Production Records Nearly 50 Years

☆

U. S. Accredited-Negative Line-Bred Over 60 Years

WELLVILLE GUERNSEYS

A Good Bull is Half the Herd

(A POOR BULL IS ALL OF IT)

If you were born in Herefordshire on the Teme and your folks bred Herefords and Shropshires, showed them against all comers and sold them all over the world, you would naturally look for a cow family that stood out to select your sires from. We did and we looked in every direction; AND found the cow right at home. She was GLENWOOD'S SOSO OF OAK RIDGE. We used her sons for 17 years and now use her grandsons, great grandsons that trace to her on EVERY line for generations!

NOW when YOU go to select a herd sire what will YOU do? Your whole future depends upon your judgment.

Are Grades as Good as Pure Breds?

We sell most of our bull calves to owners of scrub and grade cows. Their daughters frequently sell for $25.00 to $100.00 more than their dams because they give RICH YELLOW MILK and plenty of it. BUT does this make GRADES as good as pure bred cows? It does for milk but unfortunately grades ARE HYBRIDS AND will not BREED ON like PURE BREDS that have been BRED FOR PRODUCTION for generations. It only proves the value of a good registered bull and the value of the registered cow that can be the dam of such valuable bulls. THINK ON THAT A LONG TIME. Never make the mistake of using a sire from a line that the breeder has not got enough faith in to use sires of that line himself! If bulls of his own breeding cannot make good in his own herd they have little chance in yours. SAVVY?

If you are troubled IN REGISTERED HERDS with beefy udders, wing shoulders, short slopy rumps, lack of vigor, PLEASE do not come to us looking for a bull to overcome your troubles. You need new foundation stock. Bad type, and lack of vigor, breed on. Don't waste time trying to breed out scrubbiness, kick it out. Don't knock weak or scrubby calves in the head; knock the sire and dam in the head! AND ABOVE ALL do not sell such cattle or their offspring to others as "foundation" stock; What they do with your best will not set the world on fire.

Registered cattle must be BETTER than grades in every way. They must be better producers, on a lifetime basis. They must be more regular breeders, and drop strong, healthy calves. They must be of better type as their main business is not to make fancy records or to win blue ribbons but to improve the twenty million "dairy" cows whose daddies were scrubs. "For of two things of equal usefulness, who would not buy the better looking." VARRO, 46 B. C.

Wellville Guernsey Farm Nottoway County **Wellville, Virginia**

"DOWN WHERE THE SOUTH BEGINS"

(The lilac and the sweet cherry do not grow in the South. The crepe myrtle will not grow in the North. They ALL *grow here.)*

PHOTO TAKEN APRIL 1, 1943.

Buy the rich production inheritance of . . .

FLORHAM YEOMAN, A. R.

Sire: LANGWATER COUNTRY GENTLEMAN, A. R.
2 daughters with over 1000 lbs. fat. He has sired 5 Class Leading daughters. His daughters have made 20 records over 700 pounds of fat.

Dam: A WORLD CHAMPION
FLORHAM IRENE, A. R.
14646.9—905.0—G
World Record

"Yeoman" now has 22 A. R. daughters. His sons out of good A. R. cows or cows now on test are for sale.

Lookout Farms • LAKE GENEVA WISCONSIN

GILMORE & CHANDLER

The Starr Farms

HERD SIRES:

A son of —LANGWATER ALEXANDER
ALEXANDER'S ZENUS

A son of—LANGWATER COUNTRYMAN
LANGWATER MONOPOLY

HERD DAMS:

Family Blood Lines that trace from Tested A. R. cows.

Get the latest Bull Lists from—

ROY FICKIES, Manager **Elkhart, Indiana**

Indiana Sales Service

Conducted by the State Association, stands ready to serve you in selecting or disposing of quality Guernsey cattle, located in the heart of the mid-west dairy section.

LET YOUR WANTS BE KNOWN.

Write, A. W. TELFER, *Secretary*

Indiana Guernsey Breeders' Association
223 Lafayette Life Building
Lafayette, Indiana

BULL SALES HAVE BEEN GOOD

We are pleased with breeders' acceptance of our breeding program

Congratulations to the following breeders who purchased Greystone bulls during 1942.

GREYSTONE LINCOLN	DELOS L. HOSKINS, AUBURN, N. Y.
GREYSTONE DRAWIN	FRED WOODLEY, GAINESVILLE, ONTARIO
GREYSTONE DARIUS	RAY D. PIPER, SKANEATELES, N. Y.
GREYSTONE FRANKLIN PIERCE	LOUIS BACON, CAYUGA, N. Y.
GREYSTONE DANIEL	FRANK F. GORDON, ADAMS, N. Y.
GREYSTONE BUCHANAN	F. F. EDINGER, MARIETTA, N. Y.
GREYSTONE DECATUR	O. D. URE, AUBURN, N. Y.
GREYSTONE GRANT	HAROLD PRATZ, WATERLOO, N. Y.
GREYSTONE HAYES	SMITH BROS. & SONS, FILLMORE, N. Y.
GREYSTONE JOHNSON	NADLER BROS., AMSTERDAM, N. Y.
GREYSTONE WAINWRIGHT	HARRY T. SHAW, MIDDLE GROVE, N. Y.
GREYSTONE DALTON	GODCHAUX SUGARS, INC., NEW ORLEANS, LA.

During 1943—follow these breeders' example. Select a Greystone-bred bull backed by the rich inheritance of Bournedale Rex—Langwater King of the Meads—Langwater County Squire—Langwater Africander or Maxim blood lines.

GREYSTONE FARM AUBURN, NEW YORK

L. S. RIFORD & T. M. STAPLES, Owners *T. B. Accredited . . . Bang's Approved* T. M. STAPLES, Manager

Benton Farms bred Guernseys Make Good

At Marben Ford Farm, Mr. & Mrs. L. Benton Tussing, Owners, Reynoldsburg, Ohio.

◀ **BENTON'S MONITA**

just completed a record of *17077.3 lbs. M., 814.0 lbs. F., Class AA.* She is a daughter of Langwater Francois, A.R., that is by LANGWATER PHARAOH, A. R.

★ *Our breeding program is rich in* PHARAOH *inheritance. We can usually offer a few good bull calves by Rugged and occasionally we will sell a few good cows.*

At Savage Farm, B. Briel, Owner, Sandston, Virginia.

BENTON'S VERA MAY has just finished with 14096.9 lbs. M., 746.9 lbs. F., Class C (bred for CC and held for registration of calf). She is a daughter of *Franchester Rugged, A. R.*, that is sired by an A. R. son of LANGWATER PHARAOH, A. R.

BENTON FARMS • Middleburg, Virginia

DANIEL C. SANDS

Please address all correspondence to SAMUEL L. MOYER

Ready for immediate service

BULL CALF

Dropped: July 21, 1942

Sire: KENFLEUR'S REFLECTOR MUNCIE

A son of Coronation Reflector that is by Coronation Rose King out of a 655.7 lb. fat, Class FF daughter of Langwater Philosopher. He is out of Kenfleur's Dicta Ruthie

10729.8—603.4—FF
13812.7—761.5—BB

A daughter of Dunwalke Dictator, A. R.

Dam: BOLENDALE'S FLORENE

7358.2—415.3—G—730 T. M.

She is by Florham Conqueror that has 1 A. R. son, 7 A. R. daughters. He is out of Florham Polly; 19509.1—1013.8—A.

As for type, this young bull is right and his pedigree speaks for itself.

T. B. ACCREDITED . . . BANG'S FREE

Bolendale Guernsey Farm

MUNCIE, INDIANA

A. B. BOLENDER, Owner JAMES E. HELMS, Manager

James Sons Are Now For Sale

A Levity-bred sire

CHEDCO JAMES

He is by Chedco King of the Meads that is by Langwater King of the Meads, A. R., and out of the great brood cow—Green Meadow Wistaria; 15963.9—807.8—A (1 A. R. son, 5 A. R. daughters).

JAMES is out of Chedco Jane; 11682.6—678.6—C. She is by Aiyukpa Levity-King 2d (10 A. R. daughters, 13 A. R. records average 11252.1—601.5—1 in triple letter, 9 immature). He is out of Shuttlewick Mirth that is a daughter of Shuttlewick Levity.

Both males and females for sale at this time. Write us your needs.

• HER-MIL FARMS

Freeland - Michigan

HERBERT F. RUSSELL, *Owner* ROBERT K. BURNS, *Manager*

ANNOUNCEMENT

Through the courtesy of Mr. J. C. Penney and Mr. W. K. Hepburn
of Emmadine Farm

FOREMOST ACME 298081

is for the present in service at Caumsett Farm.

FOREMOST ACME 298081

Sire: Foremost Royal Valor 229913

Dam: Foremost Lida 460693
GG—15537.7—826.6
CC—17674.8—962.4

We believe Foremost Acme to be one of the greatest bred bulls living. Acme will be bred to many daughters of Caumsett Dynamo and other good cows in our herd.

Marshall Field **100 ACCREDITED GUERNSEYS** **John S. Clark**

CAUMSETT FARM GUERNSEYS

HUNTINGTON LONG ISLAND NEW YORK

FOR SALE...

Vaccinated Open Heifers

Rich in May Royal-Bell Buoy Blood Lines

Our herd now numbers 150 head of Registered Guernseys and we are offering some extremely well-bred heifers at this time.

We can only spare a few more - so act now!

Address all communications to
CHARLES A. SLATER, *Manager*
JOHN WILKIE, *Owner*

FORGE HILL FARM
R. D. 2, Newburgh, New York

HILLTOP BUTTERFAT JANE
13421.0—666.2—GG 16347.4—747.5—A

Dam of

Our Senior Sire:

HILLTOP BUTTERFAT SENTRY

He is out of Jane and sired by a son of Imp. Hilltop Butterfat's Clara

World's Record Cow in AAA

Sentry sons are now for sale

DORVILLEE FARM
Barrington, Illinois

O. S. CAESAR, Owner JOHN O. JOHNSON, Manager

Upland Guernseys Produce

32 A. R. cows in our herd average 579.9 lbs. fat

10 in G, GG, GGG and GgG average 453.1 lbs. fat
3 in F and FF average 515.5 lbs. fat.
2 in EE average 641.3 lbs. fat.
5 in D and DD average 550.5 lbs. fat.
3 in C average 635.7 lbs. fat.
3 in B and BB average 633.4 lbs. fat.
6 in A and AA average 773.0 lbs. fat.

(4 records over 800 lbs. fat)

Bull calves rich in DICTATOR blood out of good A. R. cows like these are usually for sale.

UPLAND FARMS
Upland, Indiana

JACOB AND FRANK SOLMS, *Owners* **Gas City, Indiana**
EUGENE D. MITTELBERG, *Herdsman*

WAUKESHA COUNTY

GUERNSEY BREEDERS' ASSOCIATION ◆ Founded 1906

BUY U. S. WAR BONDS AND STAMPS. BUY WAUKESHA-BRED GUERNSEYS. BOTH ARE A GOOD INVESTMENT.

Did You Realize

A granddaughter of Green Meads Taurus, full brother to Green Meads Sargon—SIRE OF OUR HERD BULL, topped the females at the 1943 May Royal-Steadfast Sale at $5,100. Our herd sire . . . Adelmer's Sargon Exalter is sired by Green Meads Sargon, A. R. (see pages 48 and 49 of the July 1, 1943 Journal). Exalter is out of Tianna's Jane; 11789.5—618.9—G.

HIS SONS ARE NOW FOR SALE

LONE ACRES *North Prairie, Wisconsin*

HUBERT P. KIPP, OWNER

Long View Guernseys

Line-bred to Valentine IV

STANDARD STATIONERY CO.

Make barn records easier. Both are a good buy. If you need good Guernseys or STANDARD MILK RECORD CABINET write us. We have both. Carbon copies of your milk weights and a copy for the Club. All in one operation. We can help you save time and solve ONE of your labor problems.

LONG VIEW FARM
Standard Stationery Co.
C. H. HULBERT — WAUKESHA, WISCONSIN

Two More Daughters

of MONARCH'S BLUEBELL DANDY have finished Herd Test records of 527.6 lbs. fat, Class CCC and 520.3 lbs. fat, Class BBB, milking 305 days. "DANDY" is a double grandson of ROYAL PRINCE OF LURVALE, A. R., that was a son of PROUD PRINCE OF EDCEMOOR, A. R. Try a son of this strong breeding for your next sire.

A BULL FOR SALE OF THIS BREEDING.

OAK KNOLL FARM

D. M. LANEY AND SON — DOUSMAN, WISCONSIN

His Calves Are Now Arriving

GUERNSEY GROVE ARCADIAN

Line-bred to Levity

He is sired by Kitchener Fearless. Grand Champion at the 1940 Waukesha County Dairy Show. Fearless is by Douglaston Prince Royal (sire of the World Record cow in BB). He is a grandson of Shuttlewick Mirth that is a daughter of Levity. Arcadian is out of an A. R. granddaughter of Cherub's Royalist of Shorewood. She was 3 times Grand Champion at the Waukesha County Dairy Show and dam of 4 A. R. daughters.

HIS SONS ARE NOW FOR SALE

Arcadian Guernseys

M. E. CLAFFEY, Owner — WAUKESHA, WISCONSIN

Capitol District • Albany • New York

SAVE TIME AND TRAVEL — SEE SEVERAL GOOD HERDS AT ONE TIME

MEADOWDALE FARMS
ALTAMONT, NEW YORK

Registered Guernsey Cattle of

ROSE KING

and

BOURNEDALE

breeding

Occasionally we will sell a bull calf that carries this rich inheritance. Only those bulls out of our best cows are raised.

DR. HOMER L. NELMS, Owner — FRED BRAYTON, Manager

INDIAN LADDER FARMS, INC.
P. G. D. Ten Eyck
ALTAMONT, N. Y.

GLENSMERE FARMS
E. F. Kleinke
GLENMONT, N. Y.

GLENDALE FARM
Wm. M. Taylor
ALBANY, N. Y.

MAPLE SHADE FARM
M. R. Wood & Son
BALLSTON LAKE, N. Y.

FEURA FARM
C. J. & D. H. Heller
FEURA BUSH, N. Y.

MEADOWDALE FARM
Dr. Homer L. Nelms
ALTAMONT, N. Y., R. D. No. 2

WALDORF FARMS
Oscar F. Kinney
NORTH CHATHAM, N. Y.

OLD HOMESTEAD FARM
Douglas R. Stanton
Greenville, N. Y.

GAYHEAD FARM
George M. White
COXSACKIE, N. Y.

By DOUGLASTON PRINCE ROYAL

Her Heritage...DEMONSTRATED PREPOTENCY

FOR HIGH PRODUCTION, EXCELLENT TYPE AND LONGEVITY

Kitchener Model **12556.9 MILK, 710.3 FAT, CLASS EE**

Junior Champion E.S.E. 1940; First Yearling E.S.E. 1940; First 2-year-old E.S.E 1941

BORN JUNE 1, 1943
her son by
Fra-Mar Farm King, A.R.

The "Journal" said in an editorial in its July 15, 1942 issue, "Douglaston Prince Royal comes from one of the most outstanding cow families the breed has ever known." It is becoming more evident each month that Prince Royal is transmitting his great heritage to his sons and daughters and adding to the history of the Levity Family. A check list of his prepotency clearly shows why his blood is in such fine demand. His daughters are of excellent type, and on the production side he has 15 A. R. daughters with 23 records that average 608 lbs. of fat. All records (19) in single and double letter classes, with only one mature, average 648 lbs. of fat, including Alfalfa Farm Primrose with 1083.9 lbs. fat, Class BB, the World's Record double letter cow and Douglaston Royal's Pride 987.8 lbs. fat, Class AA.

He already has 3 A. R. sons, one whose first 7 daughters average over 700 lbs. of fat as 2-year-olds. Other fine records are in the making.

FOR SALE

At the present time we have 2 sons of Prince Royal for sale and during the next two months, including the calf of Kitchener Model, shown above, 4 Prince Royal daughters with top records that will average over 830 lbs. of fat will calve to the service of Fra-Mar Farm King, A. R.—son of Green Meadow Coronation King and sire of Coronation Leader that recently sold for $15,000. Fra-Mar Farm King is the Senior Herd Sire at Brian Boru Farm. Prices for reservations, with complete pedigree and pictures, will be sent on request.

WOODACRES *Guernsey Cattle*
PRINCETON, NEW JERSEY

FEDERAL ACCREDITED HERD NO. 526351
•
N. J. ABORTION FREE HERD NO. 424

ATHERTON W. HOBLER, OWNER • HARRY CARRE, MGR. • BOX 669, PRINCETON, N. J. • TEL. HOPEWELL 361

WHAT THE COWS ARE DOING

ON ADVANCED REGISTER TEST

SPECIAL NOTE: This list contains monthly and total credits for all cows, omitting decimals (except for the month's credit of butter fat) and the month's per cent of butter fat. When more than one month's credit is computed at the same time, only the last month's credit will appear with cumulative totals. These credits are subject to verification and correction until final approval and acceptance and all tests are made on the one-day basis except as otherwise indicated. Animals are tested in seven classes as follows: Class A, five years and over; class B, four and one-half to five years; class C, four to four and one-half years; class D, three and one-half to four years; class E, three to three and one-half years; class F, two and one-half to three years; class G, under two and one-half years.

Reentry test is indicated by a * before the cows name. Triple Letter record is indicated by a †. When a cow tested in Triple Letter Class fails to meet the calving requirement, a ¶ appears before the cow's name.

Name and Number	Cl.	Days	Mo.	Production Credit Milk	Production Credit Fat	Total Credit Milk	Total Credit Fat
Adams, James D., Collinwood Farm, Columbia City, Ind. ARHT							
†Collinwood Clara	G	160	Apr	736	33.87	4299	207
Collinwood Colleen	G	173	Apr	592	26.95	3851	169
*†Collinwood Nora	E	87	Apr	1159	47.66	3339	141
†Defiance Lendolure Elsie	G	75	Apr	946	40.69	2439	115
*†Green Acres Brilliant Bess	A	92	Apr	1041	48.41	3508	169
†Le Clarin Vamile	F	87	Apr	728	38.62	2223	112
†McDonald Farms Florence	F	46	Apr	881	40.97	1338	64
s. Foremost Prediction	D. Sylvia Rose of Locusts						
†Pine Manor Martina	G	305	Apr	466	26.57	7138	352
†Silver Forest Peggy Lou	E	92	Apr	892	40.15	3011	143
s. McDonald Farms Chieftain	D. Silver-Forest Pagent						
†Warel Keepsake	F	278	Apr	704	42.25	7655	403
¶Warel Maiden	G	199	Apr	625	25.08	5327	222
†Warel Mamie	G	166	Apr	723	36.90	4715	231
¶Warel Nadeline	E	258	Apr	458	20.19	5800	251
*Warel Nancy	C	144	Apr	803	35.36	4693	203
¶Warel Naomi	E	305	Apr	504	25.74	9932	449
¶Warel Narcissus	E	305	Apr	18	1.18	9565	511
†Warel Nigelle	G	273	Apr	594	30.01	7909	411
Warel Novel	F	160	Apr	637	30.89	3647	183
†Warel Secret	F	157	Feb	439	22.19	3246	161
¶Warel Senorita	F	265	Apr	543	31.32	6136	349
†Warel Shamrock	G	247	Apr	430	26.27	4201	239
†Warel Snowdrop	E	146	Apr	813	41.88	5019	256
Agar, Calvin A., Flat Brook Farm, Hainesville, N. J.							
Chinquapin Gen-O-Trix	G	32	Apr	1230	52.81	1288	55
s. Florham Country Gentleman	D. Wendmere Geanette						
Chinquapin Glamour Girl	G	354	Apr	775	42.08	10362	522
Chinquapin Marigold	G	235	Apr	849	43.00	6757	340
Clover Hill Lucerne's Jane	A	262	Apr	898	48.06	9440	467
Courtier's Coquette	B	267	Apr	1130	55.14	10315	466
*Croasdaile's Maxim's Pride	C	67	Apr	1257	62.89	2912	155
*Robin Run's Osa Lotta	A	64	Apr	1889	78.40	3790	175
*Robin Run's Princess	A	344	Apr	1328	77.16	16891	909
Robin Run's Virginia	G	151	Apr	848	43.67	4675	223
Spar Hill Tulip 2d	G	309	Apr	646	36.27	7209	370
*Zimalcrest Design's Aline	A	38	Apr	1583	87.22	1982	109
s. Quail Roost Maxim's Design	D. Zimalcrest Little Aline						
Aldrich, Stuart M., The Aldrich Farm, Rehoboth, Mass.							
Monarch's Ecstasy	G	151	May	882	55.13	4839	267
Monarch's Marion	G	151	May	1035	59.72	5365	288
Monarch's Star Blossom	G	360	May	741	50.29	10585	630
Secret's Charm	F	204	May	1187	60.90	7905	369
Secret's Helen	F	316	May	857	54.51	9806	606
Secret's Jewel	G	335	May	841	52.24	10784	622
Secret's Lucia	G	120	May	876	50.32	3677	203
Secret's Marvel	G	151	May	1149	69.19	5995	309
Secret's Superba	G	365	May	367	23.27	10256	605
Secret's Venus	F	204	May	929	54.08	6454	369
Secret's Veronica	E	146	May	1093	56.33	5176	285
Ames, John S., Langwater Farm, North Easton, Mass.							
Langwater Arbutus	F	162	May	800	43.70	4974	259
Langwater Blend	E	187	May	853	47.86	6066	342
Langwater Cynthia	E	101	May	1278	57.03	4136	192
s. Langwater Valencian	D. Langwater Sirene						
Langwater Elf 2d	G	124	May	750	35.73	3750	162
Langwater Halo	G	286	May	642	29.50	7673	402
*Langwater Lorna	A	264	May	1200	65.56	11590	579
Langwater Tiara	F	297	May	702	31.84	8464	374
Avondale Mills, Sylacauga, Ala. ARHT							
*Avondale Grace	D	365	Mar	63	3.42	9565	400
*Avondale's Patsy's Lib	E	254	Apr	671	38.01	6266	320
Darlenia of Ponce de Leon	A	126	Apr	1046	51.15	4748	229
s. Klondike Gay Beau	D. Oak Terrace Darlene						
Jan of Ponce de Leon	A	324	Apr	593	25.70	9296	398
Lila of Garden Creek	F	256	Apr	725	33.82	6539	291
Maybelle of Ponce de Leon	A	101	Apr	894	38.46	3175	135
s. Klondike Gay Beau	D. Sonia of Ponce de Leon						
*Roscoe's Mab	A	26	Mar	771	33.03		
s. Klondike Gay Roscoe	D. Red Wing's Patsy						
Valentine of Ponce de Leon	A	122	Apr	1079	52.15	5421	231
s. Klondike Gay Beau	D. Valentine of Mill Pond						
Wreath of Garden Creek	F	364	Apr	463	21.37	8927	417
Baldwin, Charles, Rose Lane Farm, Pennington, N. J. ARHT							
Doll of Rose Lane	G	254	Apr	609	31.35	5917	289
Edith G. of Rose Lane	F	256	Apr	737	37.00	7293	315
†Kilmac Foam	A	90	Apr	817	31.87	2612	100
†Merry Marie of Rose Lane	G	166	Apr	572	21.19	3331	125
Nero's Pat of Rose Lane	G	68	Apr	933	44.44	2062	98
s. Nora's Prince Nero	D. White Face of Rose Lane						
†Nora of Rose Lane	G	263	Apr	600	23.60	5976	234
†Princess Nora of Rose Lane	G	162	Apr	584	25.74	3226	144
*†Radiance Marie of Rose Lane	B	105	Apr	890	36.53	3344	147
†Royal Radiance of Rose Lane	F	258	Apr	598	23.93	5644	250
Barnstable County Farm, Barnstable, Mass.							
Barnstable Bianca	F	162	May	996	47.73	5364	240
Barnstable Duchess	F	231	May	773	35.52	6210	279
Barnstable Flora	E	113	May	810	43.69	3109	149
*Forges Margie's Sequel	A	243	May	841	45.95	9112	452
Langwater Bounteous	D	161	May	1129	59.65	6478	295
Langwater Celeste	A	259	May	705	34.30	8077	377
Basse, William H., "Guernsey Grove," West Allis, Wis. ARHT							
Guernsey Grove Alvina	G	238	Apr	543	33.14	4847	264
Guernsey Grove Anita	G	186	Apr	581	33.99	4363	219
Guernsey Grove Baby Snooks	G	365	Apr	367	25.26	8083	464
Guernsey Grove Bonny Lynn	G	42	Apr	744	30.88	1063	41
s. Kitchener Fearless	D. Guernsey Grove Bonny Lass						
Guernsey Grove Esther	G	75	Apr	698	37.06	1899	91
s. Kitchener Fearless	D. Guernsey Grove Etta						
Guernsey Grove Irma	G	365	Mar	394	25.43	7190	414
*Guernsey Grove Jane	E	185	Apr	695	34.38	5777	280
Guernsey Grove Jean	G	232	Apr	591	33.72	5439	278
*Guernsey Grove Mirth	A	191	Apr	804	45.21	6636	348
*Guernsey Grove Nina	C	181	Apr	930	45.60	7307	338
Guernsey Grove Princess	E	236	Apr	524	28.66	5044	264
*Guernsey Grove Rebecca	B	195	Apr	731	43.13	7030	395
†Hi-Land's Abbie	C	305	Apr	261	12.15	8105	350
*Willalvin's Staraletta	A	152	Apr	805	40.29	4979	245
Beaulier, Adolphe E., Beauhaven Guernsey Farms, Skowhegan, Maine.							
Beauhaven's Snowdrop 2d	G	273	May	1059	53.83	9419	423
Beauhaven's Viola	G	258	May	765	42.38	7119	344
Beaulier, Omer, Beauhaven Guernsey Farms, Skowhegan, Maine.							
Beauhaven's Blissful	F	92	May	915	45.41	2765	131
Beauhaven's Mirth	F	223	May	820	48.80	7244	401
Beauhaven's Promise	F	198	May	726	41.89	4889	249
Carrabassett's Sonya Queen	A	304	May	842	43.75	8911	418
Hurlwood's Betty Anne	A	223	May	854	39.74	6713	287
Lakewood Memory 2d	A	365	May	961	48.66	14890	675
Maplelyne's Juliet	A	170	May	948	49.62	5601	262
Maplelyne's May Queen	A	79	May	1158	59.53	2897	127
Maplelyne's Peggy	E	335	May	892	47.50	10320	472
Beckman, Frederic W., Mrs., Cottage Farm, Skillman, N. J.							
Brian Boru Ada	G	365	Apr	59	3.40	11823	532
Maple Lane Steadfast's Alys	B	120	Apr	1151	44.10	4979	200
Beerman, H. F., O'Fallon, Mo. ARHT							
St. Albans Defender's Angeline	C	365	Apr	156	9.76	10003	494
Beldon, Esther Schaadt, Van Wert, Ohio. ARHT							
†Supreme's Minnie	G	129	May	908	35.44	3737	137
Beldon, Paul, Van Wert, Ohio. ARHT							
¶Conquest's Betty Ann B.	G	201	May	824	45.43	5884	291
¶Supreme's Daisey B.	G	182	May	650	33.83	4052	188
Belt, O. C., Graceland Guernsey Farms, Pickerington, Ohio.							
*Dun Wondrin Sally	A	76	May	1666	89.99	4303	220
s. Beauty's Vaillant of Greer	D. Missie's Sequel Star						
Eric's Cottie of Brookdale	G	151	May	1147	59.23	5913	291
*Raemelton Corking Pansy	D	155	May	1251	63.44	7125	354
Romany Woods Betty Lou	F	199	May	977	53.68	6764	335
*Romany Woods Charity	B	105	May	1373	72.95	4967	257
*Vanity of Graceland	E	68	May	1216	60.34	2772	130
s. High Noon of Penn Villa	D. Welcome-In Pearl						
Willow Brook's Janella	C	174	May	1551	67.01	9272	394
Benson, Helen R., Coventry Farm, Princeton, N. J.							
Coventry Annabelle	G	28	Apr	1023	51.69		
s. Hilltop Butterfat Anagram	D. Coventry Princess Estelle						
Coventry Princess Angeline	D	280	Apr	706	34.26	7911	390
*Coventry Princess Buttercup	B	304	Apr	898	40.51	10748	474
Coventry Princess Comely	D	351	Apr	942	43.81	13810	587
Berryland Fruit & Dairy Farms, Limited, Haney, British Columbia, Canada. ARHT							
Berryland Foremost Lucky Girl	G	302	Apr	740	35.11	8400	355
Double Supreme's Golden Charm	G	365	Feb	104	5.29	9793	454
Foremost Marose	A	271	Apr	1026	54.20	10972	537

By DOUGLASTON PRINCE ROYAL

Her Heritage...DEMONSTRATED PREPOTENCY

FOR HIGH PRODUCTION, EXCELLENT TYPE AND LONGEVITY

Kitchener Model **12556.9 MILK, 710.3 FAT, CLASS EE**

Junior Champion E.S.E. 1940; First Yearling E.S.E. 1940; First 2-year-old E.S.E 1941

BORN JUNE 1, 1943
her son by
Fra-Mar Farm King, A.R.

The "Journal" said in an editorial in its July 15, 1942 issue, "Douglaston Prince Royal comes from one of the most outstanding cow families the breed has ever known." It is becoming more evident each month that Prince Royal is transmitting his great heritage to his sons and daughters and adding to the history of the Levity Family. A check list of his prepotency clearly shows why his blood is in such fine demand. His daughters are of excellent type, and on the production side he has 15 A. R. daughters with 23 records that average 608 lbs. of fat. All records (19) in single and double letter classes, with only one mature, average 648 lbs. of fat, including Alfalfa Farm Primrose with 1083.9 lbs. fat, Class BB, the World's Record double letter cow and Douglaston Royal's Pride 987.8 lbs. fat, Class AA.

He already has 3 A. R. sons, one whose first 7 daughters average over 700 lbs. of fat as 2-year-olds. Other fine records are in the making.

FOR SALE

At the present time we have 2 sons of Prince Royal for sale and during the next two months, including the calf of Kitchener Model, shown above, 4 Prince Royal daughters with top records that will average over 830 lbs. of fat will calve to the service of Fra-Mar Farm King, A. R.—son of Green Meadow Coronation King and sire of Coronation Leader that recently sold for $15,000. Fra-Mar Farm King is the Senior Herd Sire at Brian Boru Farm. Prices for reservations, with complete pedigree and pictures, will be sent on request.

WOODACRES *Guernsey Cattle*
PRINCETON, NEW JERSEY

FEDERAL ACCREDITED HERD NO. 526351
•
N. J. ABORTION FREE HERD NO. 424

ATHERTON W. HOBLER, OWNER • HARRY CARRE, MGR. • BOX 669, PRINCETON, N. J. • TEL. HOPEWELL 361

WHAT THE COWS ARE DOING

ON ADVANCED REGISTER TEST

SPECIAL NOTE: This list contains monthly and total credits for all cows, omitting decimals (except for the month's credit of butter fat) and the month's per cent of butter fat. When more than one month's credit is computed at the same time, only the last month's credit will appear with cumulative totals. These credits are subject to verification and correction until final approval and acceptance and all tests are made on the one-day basis except as otherwise indicated. Animals are tested in seven classes as follows: Class A, five years and over; class B, four and one-half to five years; class C, four to four and one-half years; class D, three and one-half to four years; class E, three to three and one-half years; class F, two and one-half to three years; class G, under two and one-half years.

Reentry test is indicated by a * before the cows name. Triple Letter record is indicated by a †.
When a cow tested in Triple Letter Class fails to meet the calving requirement, a ¶ appears before the cow's name.

Name and Number	Cl.	Days	Mo.	Production Credit Milk	Production Credit Fat	Total Credit Milk	Total Credit Fat
Adams, James D., Collinwood Farm, Columbia City, Ind. ARHT							
†Collinwood Clara	G	160	Apr	736	33.87	4299	207
Collinwood Colleen	G	173	Apr	592	26.95	3851	169
*†Collinwood Nora	E	87	Apr	1159	47.66	3339	141
†Defiance Lendolure Elsie	G	75	Apr	946	40.69	2439	115
*†Green Acres Brilliant Bess	A	92	Apr	1041	48.41	3508	169
†Le Clarin Vamile	F	87	Apr	728	38.62	2223	112
†McDonald Farms Florence	F	46	Apr	881	40.97	1338	64
s. Foremost Prediction	D. Sylvia Rose of Locusts						
†Pine Manor Martina	G	305	Apr	466	26.57	7138	352
†Silver Forest Peggy Lou	E	92	Apr	892	40.15	3011	143
s. McDonald Farms Chieftain	D. Silver-Forest Pagent						
†Warel Keepsake	F	278	Apr	704	42.25	7655	403
¶Warel Maiden	G	199	Apr	625	25.08	5327	222
†Warel Mamie	G	166	Apr	723	36.90	4715	231
¶Warel Nadeline	E	258	Apr	458	20.19	5800	251
*Warel Nancy	C	144	Apr	803	35.36	4693	203
¶Warel Naomi	E	305	Apr	504	25.74	9932	449
¶Warel Narcissus	E	305	Apr	18	1.18	9565	511
†Warel Nigelle	G	273	Apr	594	30.01	7909	411
Warel Novel	F	160	Apr	637	30.89	3647	183
†Warel Secret	F	157	Feb	439	22.19	3246	161
¶Warel Senorita	F	265	Apr	543	31.32	6136	349
†Warel Shamrock	G	247	Apr	430	26.27	4201	239
†Warel Snowdrop	E	146	Apr	813	41.88	5019	256
Agar, Calvin A., Flat Brook Farm, Hainesville, N. J.							
Chinquapin Gen-O-Trix	G	32	Apr	1230	52.81	1288	55
s. Florham Country Gentleman	D. Wendmere Geanette						
Chinquapin Glamour Girl	G	354	Apr	775	42.08	10362	522
Chinquapin Marigold	G	235	Apr	849	43.00	6757	340
Clover Hill Lucerne's Jane	A	262	Apr	898	48.06	9440	467
Courtier's Coquette	B	267	Apr	1130	55.14	10315	466
*Croasdaile's Maxim's Pride	C	67	Apr	1257	62.89	2912	155
*Robin Run's Osa Lotta	A	64	Apr	1889	78.40	3790	175
*Robin Run's Princess	A	344	Apr	1328	77.16	16891	909
Robin Run's Virginia	G	151	Apr	848	43.67	4675	223
Spar Hill Tulip 2d	G	309	Apr	646	36.27	7209	370
*Zimalcrest Design's Aline	A	38	Apr	1583	87.22	1982	109
s. Quail Roost Maxim's Design	D. Zimalcrest Little Aline						
Aldrich, Stuart M., The Aldrich Farm, Rehoboth, Mass.							
Monarch's Ecstasy	G	151	May	882	55.13	4839	267
Monarch's Marion	G	151	May	1035	59.72	5365	288
Monarch's Star Blossom	G	360	May	741	50.29	10585	630
Secret's Charm	F	204	May	1187	60.90	7905	369
Secret's Helen	F	316	May	857	54.51	9806	606
Secret's Jewel	G	335	May	841	52.24	10784	622
Secret's Lucia	G	120	May	876	50.32	3677	203
Secret's Marvel	G	151	May	1149	69.19	5995	309
Secret's Superba	G	365	May	367	23.27	10256	605
Secret's Venus	F	204	May	929	54.08	6454	369
Secret's Veronica	E	146	May	1093	56.33	5176	285
Ames, John S., Langwater Farm, North Easton, Mass.							
Langwater Arbutus	F	162	May	800	43.70	4974	259
Langwater Blend	E	187	May	853	47.86	6066	342
Langwater Cynthia	E	101	May	1278	57.03	4136	192
s. Langwater Valencian	D. Langwater Sirene						
Langwater Elf 2d	G	124	May	750	35.73	3750	162
Langwater Halo	G	286	May	642	29.50	7673	402
*Langwater Lorna	A	264	May	1200	65.56	11590	579
Langwater Tiara	F	297	May	702	31.84	8464	374
Avondale Mills, Sylacauga, Ala. ARHT							
*Avondale Grace	D	365	Mar	63	3.42	9565	400
*Avondale's Patsy's Lib	E	254	Apr	671	38.01	6266	320
Darlenia of Ponce de Leon	A	126	Apr	1046	51.15	4748	229
s. Klondike Gay Beau	D. Oak Terrace Darlene						
Jan of Ponce de Leon	A	324	Apr	593	25.70	9296	398
Lila of Garden Creek	F	256	Apr	725	33.82	6539	291
Maybelle of Ponce de Leon	A	101	Apr	894	38.46	3175	135
s. Klondike Gay Beau	D. Sonia of Ponce de Leon						
*Roscoe's Mab	A	26	Mar	771	33.03		
s. Klondike Gay Roscoe	D. Red Wing's Patsy						
Valentine of Ponce de Leon	A	122	Apr	1079	52.15	5421	231
s. Klondike Gay Beau	D. Valentine of Mill Pond						
Wreath of Garden Creek	F	364	Apr	463	21.37	8927	417
Baldwin, Charles, Rose Lane Farm, Pennington, N. J. ARHT							
Doll of Rose Lane	G	254	Apr	609	31.35	5917	289
Edith G. of Rose Lane	F	256	Apr	737	37.00	7293	315
†Kilmac Foam	A	90	Apr	817	31.87	2612	100
†Merry Marie of Rose Lane	G	166	Apr	572	21.19	3331	125
Nero's Pat of Rose Lane	G	68	Apr	933	44.44	2062	98
s. Nora's Prince Nero	D. White Face of Rose Lane						
†Nora of Rose Lane	G	263	Apr	600	23.60	5976	234
†Princess Nora of Rose Lane	G	162	Apr	584	25.74	3226	144
*†Radiance Marie of Rose Lane	B	105	Apr	890	36.53	3344	147
†Royal Radiance of Rose Lane	F	258	Apr	598	23.93	5644	250
Barnstable County Farm, Barnstable, Mass.							
Barnstable Bianca	F	162	May	996	47.73	5364	240
Barnstable Duchess	F	231	May	773	35.52	6210	279
Barnstable Flora	E	113	May	810	43.69	3109	149
*Forges Margie's Sequel	A	243	May	841	45.95	9112	452
Langwater Bounteous	D	161	May	1129	59.65	6478	295
Langwater Celeste	A	259	May	705	34.30	8077	377
Basse, William H., "Guernsey Grove," West Allis, Wis. ARHT							
Guernsey Grove Alvina	G	238	Apr	543	33.14	4847	264
Guernsey Grove Anita	G	186	Apr	581	33.99	4363	219
Guernsey Grove Baby Snooks	G	365	Apr	367	25.26	8083	464
Guernsey Grove Bonny Lynn	G	42	Apr	744	30.88	1063	41
s. Kitchener Fearless	D. Guernsey Grove Bonny Lass						
Guernsey Grove Esther	G	75	Apr	698	37.06	1899	91
s. Kitchener Fearless	D. Guernsey Grove Etta						
Guernsey Grove Irma	G	365	Mar	394	25.43	7190	414
*Guernsey Grove Jane	E	185	Apr	695	34.38	5777	280
Guernsey Grove Jean	G	232	Apr	591	33.72	5439	278
*Guernsey Grove Mirth	A	191	Apr	804	45.21	6636	348
*Guernsey Grove Nina	C	181	Apr	930	45.60	7307	338
Guernsey Grove Princess	E	236	Apr	524	28.66	5044	264
*Guernsey Grove Rebecca	B	195	Apr	731	43.13	7030	395
†Hi-Land's Abbie	C	305	Apr	261	12.15	8105	350
*Willalvin's Staraletta	A	152	Apr	805	40.29	4979	245
Beaulier, Adolphe E., Beauhaven Guernsey Farms, Skowhegan, Maine.							
Beauhaven's Snowdrop 2d	G	273	May	1059	53.83	9419	423
Beauhaven's Viola	G	258	May	765	42.38	7119	344
Beaulier, Omer, Beauhaven Guernsey Farms, Skowhegan, Maine.							
Beauhaven's Blissful	F	92	May	915	45.41	2765	131
Beauhaven's Mirth	F	223	May	820	48.80	7244	401
Beauhaven's Promise	F	198	May	726	41.89	4889	249
Carrabassett's Sonya Queen	A	304	May	842	43.75	8911	418
Hurlwood's Betty Anne	A	223	May	854	39.74	6713	287
Lakewood Memory 2d	A	365	May	961	48.66	14890	675
Maplelyne's Juliet	A	170	May	948	49.62	5601	262
Maplelyne's May Queen	A	79	May	1158	59.53	2897	127
Maplelyne's Peggy	E	335	May	892	47.50	10320	472
Beckman, Frederic W., Mrs., Cottage Farm, Skillman, N. J.							
Brian Boru Ada	G	365	Apr	59	3.40	11823	532
Maple Lane Steadfast's Alys	B	120	Apr	1151	44.10	4979	200
Beerman, H. F., O'Fallon, Mo. ARHT							
St. Albans Defender's Angeline	C	365	Apr	156	9.76	10003	494
Beldon, Esther Schaadt, Van Wert, Ohio. ARHT							
†Supreme's Minnie	G	129	May	908	35.44	3737	137
Beldon, Paul, Van Wert, Ohio. ARHT							
¶Conquest's Betty Ann B.	G	201	May	824	45.43	5884	291
¶Supreme's Daisey B.	G	182	May	650	33.83	4052	188
Belt, O. C., Graceland Guernsey Farms, Pickerington, Ohio.							
*Dun Wondrin Sally	A	76	May	1666	89.99	4303	220
s. Beauty's Vaillant of Greer	D. Missie's Sequel Star						
Eric's Cottie of Brookdale	G	151	May	1147	59.23	5913	291
*Raemelton Corking Pansy	D	155	May	1251	63.44	7125	354
Romany Woods Betty Lou	F	199	May	977	53.68	6764	335
*Romany Woods Charity	B	105	May	1373	72.95	4967	257
*Vanity of Graceland	E	68	May	1216	60.34	2772	130
s. High Noon of Penn Villa	D. Welcome-In Pearl						
Willow Brook's Janella	C	174	May	1551	67.01	9272	394
Benson, Helen R., Coventry Farm, Princeton, N. J.							
Coventry Annabelle	G	28	Apr	1023	51.69		
s. Hilltop Butterfat Anagram	D. Coventry Princess Estelle						
Coventry Princess Angeline	D	280	Apr	706	34.26	7911	390
*Coventry Princess Buttercup	B	304	Apr	898	40.51	10748	474
Coventry Princess Comely	D	351	Apr	942	43.81	13810	587
Berryland Fruit & Dairy Farms, Limited, Haney, British Columbia, Canada. ARHT							
Berryland Foremost Lucky Girl	G	302	Apr	740	35.11	8400	355
Double Supreme's Golden Charm	G	365	Feb	104	5.29	9793	454
Foremost Marose	A	271	Apr	1026	54.20	10972	537

Foremost Naughty Girl	A	262	Apr	883	41.86	9598	433
Foremost Nepolita	A	275	Apr	749	45.17	8824	499
Neggie's Foremost Charity	G	365	Apr	261	14.92	10718	530
Superlative's May Royal	B	244	Apr	1275	64.42	11026	538
Supreme's Foremost Gay Girl	E	354	Apr	644	35.36	11054	545
Supreme's Foremost Marigold	E	365	Mar	101	5.76	7996	395

Bethany-Homestead Farms, Incorporated, Honesdale, Pa.

*Bethany Butterfat's Buttercup	B	324	Apr	741	33.75	11433	552
Bethany Fair	E	279	Apr	822	43.37	9328	450
Bethany Favor's Audrey	G	43	Apr	1028	41.35	1465	58
s. Gayhead's Favor D. Bethany Princess Audrey							
Bethany Favor's Daisy	F	334	Apr	819	48.82	10513	529
Bethany Favor's Gardenia	G	83	Apr	861	42.74	2425	107
Bethany Favor's Quail	G	292	Mar	446	21.72	7830	345
Bethany Princess Marilyn	G	227	Apr	809	41.28	6592	313
Bethany Wistar's Bess	G	51	Apr	1264	49.96	2094	83
s. Green Meads Wistar D. Marshallvale General's Bess							
Bethany Wistar's Delight	G	260	Mar	544	28.78	7152	31b
Bethany Wistar's Hazel	G	112	Apr	948	44.84	4153	163
Bethany Wistar's Lady	G	51	Apr	1155	42.40	1989	68
s. Green Meads Wistar D. Bethany Pink Lady							
Bethany Wistar's Lona	G	108	Apr	882	51.46	3668	185
Bethany Wistar's May	F	249	Apr	1124	58.24	9789	448
Bethany Wistar's Quail	G	36	Apr	1003	39.64	1186	46
s. Green Meads Wistar D. Fair Oaks Quail							
Bondwick's Hilda	G	180	Apr	605	29.92	4316	187
Coronation Lavender	G	110	Apr	943	37.91	3933	134
Coronation Sunbeam	F	92	Apr	1074	45.34	3562	132
Fairlawn Dale	G	356	Apr	742	38.06	9779	450
*Fairlawn Dawn	D	73	Apr	1383	52.71	3325	113
s. Green Meads Wistar D. Hindsdale Golden Marilea							
*Friendship V. C. Mariel	A	244	Apr	753	27.59	9119	328
*Gayhead's Pola	A	53	Apr	1503	60.42	2652	104
s. Green Meadow Monitor D. Gayhead's Queen Pollyette							
Pharaoh's Jean of Gwynllan	F	259	Apr	963	49.21	8598	468

Brandtjen, Henry A., Brandtjen Farms, Farmington, Minn. ARHT

¶Angstman Farm Dairy Girl	F	167	Apr	734	35.20	4169	204
†Brandtjen Hazel of G. H.	G	31	Apr	974	41.42	998	42
s. Flying Horse Farm Royal D. Groton House Fresh Lass							
†Brandtjen Honesty of G. H.	F	39	Mar	940	34.22	1174	44
s. Argilla Caesar D. Groton House Plato's Uniform							
*†Brandtjen's Deloras	A	290	Apr	135	8.04	7784	368
*†Brandtjen's Gay Adventuress	D	102	Apr	962	41.75	3672	163
Brandtjen's Gert of Lakeridge	F	349	Feb	341	15.02	7139	302
†Brandtjen's Giddy Girl	D	133	Apr	746	37.53	3533	179
†Brandtjen's Gold of Lakeridge	F	305	Mar	15	.84	6473	342
†Brandtjen's Hannah	E	151	Apr	662	33.32	3542	184
†Brandtjen's Happy Nymph	F	60	Apr	741	32.93	1553	74
s. Brandtjen's Freddie D. Berndale's Princess Flora							
†Brandtjen's Happy Princess	F	25	Apr	712	34.41		
s. Brandtjen's Felix D. Goldie's Queen of Maplehurst							
†Brandtjen's Harriet of Roseway	G	73	Apr	1049	43.85	2459	94
s. Roseway Premonition D. Roseway Valpolly							
†Brandtjen's Hawaiian Lady	F	102	Apr	650	28.61	2324	111
†Brandtjen's Helena	E	37	Apr	762	37.31	927	45
s. Gluek Farm Sailor Lad D. Brandtjen's Bertha							
†Brandtjen's Henrietta	E	58	Apr	674	32.12	1317	65
s. Brandtjen's Frederick D. Brandtjen's Fern							
†Brandtjen's Hester	F	79	Apr	939	41.60	2619	112
s. Gluek Farm Sailor Lad D. Brandtjen's Ella							
†Brandtjen's Hortense	F	51	Apr	792	33.92	1393	60
s. Brandtjen's Frederick D. Berndale's Perfection							
†Daphne of Maudesleigh	A	95	Apr	1102	45.19	3646	173
*†Franchester Saucy	A	107	Apr	1000	48.04	3760	172
†Roseway Sweet Honey	D	280	Apr	665	31.21	8009	360
*†Roseway Valpolly	A	42	Apr	1284	54.21	1705	71
s. Alfalfa Farm Valentine D. Polly of Maudesleigh							
*†Vaneeta of Mithoefer Farms	A	60	Apr	1036	55.03	2221	109
s. Kenfleur's Cyrene Dictator D. Mithoefer's Jaunita							

Brant, D. O., Brant Rancho, Canoga Park, Calif. ARHT

†David's Victoria	G	106	May	581	27.37	2224	89
*Majesty's Faith of Maple Lawn	A	344	May	989	44.14	13899	627
Raider's Fern of Royal Vista	A	145	May	1391	57.05	7288	322
Rancho Anne	F	302	May	687	36.17	7528	374
Rancho Butterfat's Lady Janice	D	236	May	966	44.82	8618	404
Rancho Judge's Giralda	G	144	May	928	43.01	4521	177
Rancho Judge's Lucinda	G	148	May	453	24.89	2911	142
Rancho Legend's Marguerite	G	110	May	727	32.10	2873	128
Rancho Legend's Retta	G	138	May	1035	42.45	4683	194
Rancho Select Polly	G	144	May	632	30.24	3501	152
*Rancho Whiteface Baretta	A	196	May	1162	64.29	9167	444

Brown, A. L., Clear Springs Farm, Concord, N. C.

*Appin's Happy Girl	A	365	Apr	466	29.10	13820	721
*Clear Springs' Delight	D	238	Apr	672	41.75	8088	454
Clear Springs' Elizabeth	F	365	Mar	617	43.55	13080	751
Clear Springs' Ella	E	304	Apr	615	41.04	8816	455
Clear Springs' Emily	E	365	Apr	421	25.22	10393	549
Clear Springs' Esquire's Daisy	G	186	Apr	804	38.30	5552	251
Clear Springs' Esquire's Fanny	G	319	Apr	678	38.14	8529	431
Clear Springs' G. Fanchette	G	76	Apr	882	43.33	2489	112
s. Clear Springs' Glorious D. Chedco Marie							
Clear Springs Glorious Ett	F	320	Apr	772	44.93	10445	554
Clear Springs' Glorious Tulip	G	168	Apr	947	52.50	5810	304
Clear Springs' Gracious	F	341	Apr	775	50.47	11278	631
Clear Springs' Maxim A. Enola	F	258	Apr	700	40.58	6959	378
Clear Springs' Maxim A. Flo	G	227	Apr	718	39.79	6146	316
Clear Springs' Maxim A. Sue	G	76	Apr	1038	46.64	2647	117
s. Clear Springs' Advancer D. Irvindale Gay Susie							
Clear Springs' Princess Fawn	G	83	Apr	1000	44.83	2746	118
s. Quail Roost Maxim's Prince D. Haywood Hopeful							
Clear Springs' Princess Fifi	G	312	Apr	708	37.48	8800	462
Clear Springs' Princess Flame	G	150	Apr	835	44.21	4897	244
Clear Springs' Princess Gracie	G	190	Apr	640	39.79	4700	276
Clear Springs' Princess Star	G	98	Apr	1123	51.80	3883	175
*Gippy Princess Jill	B	365	Feb	262	17.37	10718	628
*Klondike Marigold	A	225	Apr	459	24.16	11027	535
*Klondike Nandina	A	168	Apr	852	53.13	6040	361
*Noble's Butterfat Anna	C	170	Apr	1278	66.33	7948	399
Riegeldale Emory's Charity	G	341	Apr	650	45.82	8232	479
Riegeldale Emory's Cleopatra	G	112	Apr	864	42.20	3548	172
Woodside Foremost Pansy	A	242	Apr	518	32.11	5506	329
*Zimalcrest Laddie's Beauty	C	168	Apr	1187	61.51	7801	388
Zimalcrest Romona	G	130	Apr	926	42.79	4172	185

Brundige, Paul L., Columbus, Ohio. ARHT

Welcome In Olive	C	229	Apr	786	31.85	7572	304

Brundige, T. K., Columbus, Ohio. ARHT

Lady Maud of Willa Lea	A	212	Apr	717	34.01	6830	313
Lady May of Tall Pine	A	212	Apr	959	50.30	7894	410

Brundige, W. P., Columbus, Ohio. ARHT

Anne of Cherry Hill	A	242	Apr	659	36.02	6871	359
Babbie of Lyme	C	114	Apr	951	41.85	4036	192
Babblyn Country Kindness	G	55	Apr	907	40.39	1576	71
s. Plymouth of Olentangy D. Babbie of Lyme							
Cherry Hill Pollette	E	124	Apr	1297	53.06	5680	234
Cherry Hill Pollyanna	A	164	Apr	1139	49.57	6612	305
Chestnut Ridge Bessie's Sprite	C	165	Apr	1126	50.03	6523	301
Chestnut Ridge Sweet Damsel	A	77	Apr	1311	55.08	3466	155
s. Chestnut Ridge Diavolo D. Chestnut Ridge Lily Sweetness							
*Lady Yeksa May	A	82	Apr	1109	51.05	3115	144
s. Radium S. W. D. Creamcup's Lady of Brookside							

Bryan, Amos, Meadow Spring Farm, Perkasie, Pa. ARHT

Meadow Spring Amadate	G	67	May	727	34.99	1573	73
s. Hilltop Butterfat Billy D. Meadow Spring Miranda							
Meadow Spring Amanda 3d	G	338	May	459	20.98	6028	295
Meadow Spring Guernie Rose 2d	G	329	May	638	30.70	7947	377
Meadow Spring Jeanine	G	140	May	806	40.41	3660	176
Meadow Spring Miriam 3d	G	67	May	932	40.47	1918	89
s. Hill Girt Perky D. Meadow Spring Miriam							

Bryan, Paul S., Meadow Spring Farm, Perkasie, Pa. ARHT

*Maridel of Edgewood Farm	A	165	May	1332	63.54	7767	382
Maridel's Charm	G	158	May	608	25.20	3297	134
Meadow Spring Marguerite 2d	G	365	May	253	14.67	7945	428
Meadow Spring Starlight's Lina	G	240	May	761	31.90	6244	289

Buckingham, S. McLean, Mount Fair Farm, Watertown, Conn. ARHT

†Falconer's Sarah Jane	F	158	Apr	546	24.16	3502	145
†Hilda of Mt. Fair	F	217	Apr	673	31.80	5241	235
¶Hillside Farm Buttercup	C	282	Apr	488	26.11	6552	289
†Kinella of Mount Fair	E	260	Apr	347	21.20	4547	230
†Monora of Mount Fair	E	151	Feb	389	20.97	3822	184
¶Steele's Hill Maria	G	293	Apr	366	21.09	5432	267

Burlingham, Gene, Sunny Brook Guernsey Farm, Dousman, Wis. ARHT

Slogan's Linwood of Dairyland	G	328	Apr	736	36.97	9998	430

Burlingham, Lee & Son, Sunny Brook Guernsey Farm, Dousman, Wis. ARHT

Bridget of Riverdale	F	303	Apr	797	41.46	9562	452
Brownie of Wheeler Farm	D	210	Apr	752	46.05	6494	374
Lassie's Hattie	A	334	Apr	827	43.84	12313	583
Lee's Daisy Belle	B	269	Apr	783	45.83	8119	433
Linwood's Bird of Arpin	A	361	Apr	850	44.47	13470	649
Orpha's Lula Belle	A	247	Mar	205	12.55	7294	396
Priscilla's Queen of Arpin	A	142	Apr	1202	60.14	6183	288
Shady Gulch Peony	A	181	Apr	1070	59.01	6812	350
s. Shoreland Shady Gulch Prince D. Shady Gulch Queen 3d							
Slogan's Nancy	B	242	Apr	855	44.41	8128	399

Burns, Arthur C. & Sons, Darby Maple Farms, Milford Center, Ohio. ARHT

Burnt Pond's Theresa	B	220	Apr	652	40.33	5494	300
Darby Maple Bride	G	246	Apr	706	33.43	5754	255
Darby Maple Minerva	G	168	Apr	527	26.58	3364	164
Darby Maple Tulip	G	302	Apr	659	32.38	7281	337
Gertie of Summit Duchess	C	213	Apr	676	28.15	4982	202
Gertie's Sally Ann	D	217	Apr	686	29.45	5314	219
*Nanny of Lu-Jor Farm	A	35	Apr	1416	65.03	1629	74
s. Five Points Andy D. Chief's Nanette							
*Narcissus's Marigold	A	215	Apr	703	30.04	6129	270
Welcome-In Diana	G	167	Apr	979	38.70	5832	234
*Welcome-In Dixie Sue	B	365	Apr	242	13.56	7920	366
*Whittier's Fern	C	40	Apr	1401	67.81	1794	86
s. Welcome-In Whittier D. Senator's Buckeye Fernette							

Calhoun, E. F., Twinkle Star Ranch, Grants Pass, Oregon. ARHT

†Ferdean of Twinkle Star Ranch	G	305	Mar	100	5.52	7752	370
*†Pocadot of Twinkle Star Ranch	B	34	Feb	1114	55.84	3148	66
s. Lad's Shadow of Middale D. Pocahontas of Twinkle Star Ranch							
*†Queen of Twinkle Star Ranch 2d	A	55	Feb	1129	52.61	2388	111
s. Glen Oak's Majestic Starlight D. Queen of Twinkle Star Ranch							

Calhoun, J. C., Twinkle Star Ranch, Grants Pass, Oregon. ARHT

†Majestic Princess' Bonnie	G	88	Feb	586	27.46	1868	83
*†Pocahontas of Twinkle Star Ranch	A	71	Feb	981	49.55	2513	135

Canavarro, G. de S., Erinton, Queenstown, Md. ARHT

*Brandywine Manor Valentine	A	86	Apr	1454	59.77	4181	178
Contender's Bella	B	109	Apr	926	43.47	3437	156
Contender's Patsey	C	365	Apr	496	25.14	18411	919
*Contender's Princessa	C	107	Apr	1181	59.44	4344	223
†Erinton Mary	G	305	Apr	77	4.68	6466	333
Erinton Molly	G	361	Apr	746	48.06	10935	631
†Erinton Patricia	F	140	Apr	702	33.73	3782	164

Carlson, C. I., Shady Oak Dairy, Guilford College, N. C.

Flavia's Duchess	B	150	Apr	1157	55.68	5933	278

Cassatt, E. B., Est., Chesterbrook Farm, Berwyn, Pa. ARHT

†C. F.'s Countess Rilma	F	221	May	699	36.49	5606	277
*C. F.'s Fancy Rilma Rose	C	102	May	1520	74.81	4949	256
*†C. F.'s Happy Day	C	67	May	1270	60.34	2787	134
s. C. F.'s Merry Christmas D. C. F.'s Topscotch							
†C. F.'s Rilma Queen	G	241	May	631	38.72	5199	299
†C. F.'s Rosebud	G	66	May	893	46.26	1899	97
s. C. F.'s Candy King D. C. F.'s Rose Rilma							
†C. F.'s Rose Leaf	G	109	May	952	47.15	3426	167
†C. F.'s Scotch Queen Rilma	F	214	May	708	35.62	5011	237
¶C. F.'s Sweet Alyssum	G	290	May	510	28.59	5703	282

Caughman Brothers, Golden Glow Farm, Lexington, S. C. ARHT

Golden Glow Holliston Norma	G	242	Apr	783	38.21	6481	293
*Golden Glow Mary	A	31	Apr	1608	80.41	1645	82
s. Cavalier's General Noble D. Marymede's Golden Galetea							

Golden Glow Maxim Genius	G	337	Apr	973	48.97	11558	545
Golden Glow Maxim Maid	F	146	Apr	770	42.63	3798	199
*Golden Glow Rhoda	D	61	Apr	1395	58.19	2878	126
S. Sequel's Grapelawn Holliston		D. Sunshine's Maggie Link					
Improver's Royal Constance	E	118	Apr	1147	55.77	4646	221
*Sunny Hill Picotee Zefir	A	236	Apr	1079	62.18	9584	501

Caughman, E. M., Golden Glow Farm, Lexington, S. C. ARHT

Golden Glow Molly Beauty	D	89	Apr	1020	50.30	2998	144

Caumsett Corporation, The, Huntington, N. Y.

Caumsett Atlantic Glitter	F	365	Apr	836	46.68	12214	634
Caumsett Ocean Clarabelle	G	78	Feb	840	39.82	2490	118
Caumsett Ocean Sheen	G	39	Mar	1334	43.52	1613	52
S. Caumsett Dynamo		D. Caumsett Country Lustre					

Chatham, Thurmond, Klondike Farm, Elkin, N. C.

*Alice of Black Lake Farms	A	355	Apr	900	51.87	12109	597
*Edisto Farm's Rosalie	D	316	Apr	915	56.68	11048	609
*Elizabeth of Cottonade	A	365	Apr	70	3.61	12675	548
Klondike Articia	F	365	Apr	274	13.88	9139	410
Klondike Hansella	G	136	Apr	1159	61.11	5082	231
Klondike Hatherine	G	325	Apr	806	47.68	9656	506
Klondike Hollerine	G	309	Apr	998	45.71	10360	443
Klondike Hollikim	F	204	Apr	1025	49.95	7166	322
Klondike Kary	F	200	Apr	1070	52.23	7148	328
Klondike Leahriss	F	271	Apr	1096	47.93	10360	436
Klondike Lottie	F	124	Apr	1066	45.84	4232	164
*Klondike Merry Maid	A	351	Apr	903	53.82	13153	673
*Klondike Mollie	D	342	Apr	1130	54.93	14613	652
*Klondike Rose	B	365	Apr	645	32.73	13822	603
*Klondike Royal Matilda	A	222	Apr	942	46.19	8201	374

Cheney, Alton Austin, Falcon's Flight Farm, Litchfield, Conn. ARHT

Falcon's Wintergreen	G	181	Apr	630	25.77	4701	179

Cheney, B. Austin, Falcon's Flight Farm, Litchfield, Conn. ARHT

Falcon's Gentian	A	107	Apr	924	39.55	3634	163
Falcon's Gladys	A	197	Apr	547	25.97	4286	203
Falcon's Good News	A	175	Apr	557	28.55	4271	219
Falcon's Perfection	A	129	Apr	929	43.22	4421	197
Falcon's Rachel	A	180	Apr	583	28.28	4729	226
Falcon's Rhoda	A	162	Apr	679	34.80	4882	234
Falcon's Valencia	F	263	Apr	575	30.92	5907	295
Falcon's Vampire	F	250	Apr	556	23.78	5540	248
Falcon's Venus	E	136	Apr	663	29.73	3406	147
Falcon's Walnut	G	237	Apr	549	30.05	4795	247
Falcon's Watercress	F	144	Apr	709	30.53	4032	162
Falcon's Wren	F	115	Apr	751	32.08	3082	127

Cheney, Charles B., Falcon's Flight Farm, Litchfield, Conn. ARHT

Falcon's Valentine	F	227	Apr	544	28.57	5600	269

Cheney, Constance B., Falcon's Flight Farm, Litchfield, Conn. ARHT

Falcon's Vernette	F	293	Apr	430	22.49	5659	274

Chinn, Samuel, Ravenna, Ohio. ARHT

Eastlawn White Rose	A	108	May	1248	59.55	4296	207
Marigot of Starr Farm	E	228	May	1322	82.28	9931	583
*Villa-Way Yodle	B	261	May	1267	59.58	11672	528

Cleghorn Corporation, Longwoods, Md. ARHT

†Bournedale Polly's Lorraine	G	176	Apr	685	37.26	4180	208
†Cleghorn Maxim's Dorcas	G	83	Apr	760	33.86	2218	99
†Cleghorn Maxim's Dunce	G	76	Apr	839	39.55	2161	100
Cleghorn Neptune's Carrie	E	147	Apr	704	39.45	3810	211
†Cleghorn Neptune's Dora	G	305	Apr	29	1.54	7574	364
†Cleghorn Neptune's Doris	G	226	Apr	518	26.85	4580	229
†Cleghorn Neptune's Dottie	G	202	Apr	467	30.77	3653	211
†Cleghorn Peerless Duchess	F	187	Apr	785	39.20	5502	264
Cleghorn Prince's Caroline	G	365	Nov	200	14.31	10129	622
†Cleghorn Prince's Damsel	G	175	Apr	678	38.13	4520	230
†Cleghorn Prince's Dawn	G	185	Apr	654	33.16	4690	219
Cleghorn Prince's Deanie	G	349	Apr	806	46.28	11381	596
Cleghorn Prince's Delia	F	185	Apr	495	33.57	4071	251
†Cleghorn Prince's Destiny	F	142	Apr	640	35.37	3313	172
†Cleghorn Prince's Dixie	F	179	Apr	799	42.20	5423	257

Colby, Howard H., Colby Dale Farms, Romeo, Mich. ARHT

Ajax Capitola	A	365	Apr	504	27.42	13273	653
Beverly's Connie Ailene	A	343	Apr	452	24.89	10074	476
Beverly's Finesse	A	298	Apr	829	37.08	11120	477
Colby's Moderne Felice	G	277	Apr	768	41.26	7824	387
†Colby's Moderne Milkmaid	E	46	Apr	1062	46.23	1636	70
S. Lockshore Hoosier Don		D. Defender's Maid of Thornwood					
Colby's Moderne Quality	F	196	Apr	771	41.90	6247	327
Colby's Moderne Sally Ann	D	226	Apr	029	38.33	8320	368
Colby's Modern Pearl	F	338	Apr	670	34.20	8964	474
Fairlawn Belinda	A	259	Apr	672	30.94	7294	330
Franchester Roseate	E	297	Apr	581	31.56	8089	431
Longacres Louise	G	358	Apr	758	38.77	10156	470
Vernell Bonnie	G	365	Apr	531	26.56	10412	487

Cooper, C. F., Lone Oak Farm, Wooster, Ohio. ARHT

†Dictator's Luella of M. D.	E	19	May	720	31.39		
S. Dictator of Halfred Farms		D. Polly Ann of Pokeberry					
†Dictator's Topsy May of M. D.	D	45	May	1278	50.51	1713	70
S. Dictator of Halfred Farms		D. Rose Mary of Myrtle Dairy					
†Queen of M. D.	E	38	May	975	44.86	1146	52
S. Franchester Scion		D. Snow Ball's Daughter of M. D.					
†Rose Peter Pan Cavalier	E	48	May	1595	60.47	2371	93
S. Peter Pan Cavalier		D. Ultra Rose Cavalier					
†Ultra Rose Cavalier	A	16	Apr	860	41.32		
S. Rose's Cavalier		D. Daisy Ultra Charmante					

Cooper, Tom, Tom Cooper's Farm, Ardmore, Okla.

Cooper's Austell	G	363	Apr	637	37.09	9135	474
Cooper's Flo	D	365	Apr	260	14.04	11689	545
Cooper's Regalia	G	365	Apr	196	11.97	9488	484
Cooper's Rex's Lady	G	365	Apr	19	1.08	9775	447

Corpening, G. O., Hendersonville, N. C. ARHT

Green Hill's Pansy Belle	C	358	Apr	391	18.11	8399	368

Corpening, O. E., Horse Shoe, N. C. ARHT

Corpening's Golden Nugget	A	318	Apr	263	15.25	8259	347

Corpening, Wayne A., Horse Shoe, N. C. ARHT

†Berta of Mills River	G	106	Apr	486	25.57	2023	93
S. Martha's Sam of Corpening Farm		D. Alberta of Mills River					

Cox, Abraham B., Glensfoot Farm, Cherry Valley, N. Y.

Achievement Glory	F	365	Apr	30	2.22	6771	426
*†Achievement's Ripple	E	269	Apr	306	17.42	6231	368
†Melody Cherub's Betty	C	225	Apr	640	33.44	6120	345
†Melody Cherub's Lois	D	249	Apr	519	28.65	6576	334

Craig, R. A., Dr. & Mrs., Leafy Lane Farm, Kokomo, Ind. ARHT

†Dixie Lee of Leafy Lane	E	73	Apr	1046	45.61	2586	112
S. Royal's Val Dasher		D. Virginia Lee of Weasel Creek					
†Gypsy Princess of Leafy Lane	G	86	Apr	642	26.00	2010	80
S. Royal's Val Dasher		D. Eureka King's Gypsy					
†Pride's Mission of Leafy Lane	G	80	Apr	761	32.37	2007	82
†Secret's Gay	B	70	Apr	1150	46.47	2628	127
S. Royal's Val Dasher		D. Pride's Secret					
†Secret's Joy	A	110	Apr	801	33.65	3315	129

Craig, Walter, Craiglan Farms, Perkasie, Pa.

Florham Joyous	E	251	May	609	32.87	6121	330
Heroic's Miss Prim of Craiglan	G	92	May	585	44.17	2792	142

Crocker, G. H., The Crocker Farms, Cortland, N. Y.

Champion's Royal Dora	D	365	Mar	131	8.78	9250	515
*Champion's Royal Jane	A	244	Apr	941	48.01	9940	469
*Foremost La Noce	A	165	Apr	1261	60.42	8580	356
†Fulfillment's Royal Anna	C	45	Apr	1263	56.20	1952	86
S. Foremost Faithful Fulfillment		D. Champion's Patsy Ann					
Fulfillment's Royal Doreen	F	365	Apr	253	16.17	10769	578
Fulfillment's Vallena	G	365	Mar	80	4.11	11046	522
Hightide's Lady	A	129	Apr	1011	52.28	5003	247
S. Foremost Hightide		D. Sultan's Lady of Orchard Brook					
Hightide's Royal Butterflower	G	116	Apr	774	43.32	3482	173
S. Foremost Hightide		D. Mayprince's Buttercup					
Hightide's Shirley	A	115	Apr	1048	52.51	4394	211
S. Foremost Hightide		D. Sally of Orchard Brook					
Sally of Orchard Brook	A	208	Apr	822	43.77	6730	339

Cushing, E. H., Shamrock Farm, Chardon, Ohio. ARHT

Shamrock's Maud	F	211	May	804	47.87	6271	329

Dane, Helen P., "Longwood," Center Harbor, N. H.

Roughwood Ara	G	273	Apr	1017	45.98	9302	406
Roughwood Frances	G	219	Apr	885	50.29	6856	361
Roughwood Joy	G	298	Apr	1009	51.59	10334	454
Roughwood Judith	G	163	Apr	987	49.29	5750	275
Roughwood Mace	E	276	Mar	914	52.83	8935	502
Roughwood Mariette	G	280	Apr	1072	60.57	9687	502
Roughwood Nana	G	221	Apr	921	49.76	7400	362
Roughwood Stellaris	G	262	Apr	914	48.72	8382	409
Roughwood Thrift	G	61	Apr	1110	53.17	2224	101
S. Langwater Advance		D. Roughwood Prudent					

Dashiell, C. Spencer, Queenstown, Md. ARHT

Hannibal's Lady Hannah	G	4	Feb	120	4.19		
S. Broadland Hannibal		D. Contender's Patsey					

Dashiell, C. Spencer & Canavarro, G. de S., Erinton, Queenstown, Md. ARHT

Hannibal's Lady Hannah	G	65	Apr	1330	49.22	2739	98

Davenport, Charles M., Ladderlook Farm, Leyden, Mass.

Ladderlook Fancy 2d	B	95	Apr	1335	50.09	4324	172
S. Langwater Zouave		D. Ladderlook Fancy					
Ladderlook Inspiration	D	95	Apr	1071	47.79	3635	147
S. Ladderlook Seaman		D. Ladderlook Hopeful 2d					
Ladderlook Moonflower 2d	D	365	Mar	505	28.02	11190	531
Ladderlook Nerianna	F	365	Apr	186	11.69	10461	539
Ladderlook Nerissa 5th	F	259	Apr	818	46.02	8117	415
Ladderlook Neronna 2d	D	172	Apr	1019	46.50	6818	304

Davis, G. A. & Sons, The Oronoko Farm, Berrien Springs, Mich. ARHT

*Irma of Oronoko	A	113	Mar	1346	65.96	5452	232
*Iva of Oronoko	A	61	Mar	1394	72.92	2756	144
S. Homestead Athenian		D. Beauty of Oronoko					
*Labelle of Oronoko	C	303	Feb	32	1.68	7048	310
*Leda of Oronoko	C	136	Mar	919	44.13	4598	201
Lena of Oronoko	C	185	Mar	519	29.08	4506	235
Maree of Oronoko	G	365	Mar	148	7.77	6795	354
Mary of Oronoko	E	205	Mar	633	34.65	5267	246
Naoma of Oronoko	G	227	Jan	239	13.15	3360	173
Nellie of Oronoko	G	30	Mar	784	35.87		
S. Green Meads Northerner		D. Irma of Oronoko					
Nora of Oronoko	G	350	Mar	518	28.44	7577	354
*Pine Manor Mada	B	265	Mar	536	29.51	7418	379
*White Oak Violet	A	191	Mar	618	31.22	5826	286

Day, Stephen B. & Sons, "Daydream Guernseys," Washington, Pa. ARHT

Daydream's Beauty	D	276	Apr	820	49.58	8690	506
Daydream's Helen	A	237	Apr	1253	60.53	11057	555
Daydream's Jeanie	E	108	Apr	969	52.46	3641	201
Daydream's Jo-King's Mona	G	108	Apr	1244	67.21	4475	235
Daydream's Whitesocks	E	97	Apr	1493	75.29	4799	251
Day's Whitesock Beauty	A	238	Apr	1186	60.29	11520	597
Hunter's Bunny Raider	A	238	Apr	869	52.44	8485	503
Hunter's Rose	E	105	Apr	1175	68.63	4374	255
Victor's Elizabeth	A	237	Apr	897	56.29	8656	530

Dickinson, John L., Charleston, W. Va.

†Brownlie Ultra Beauty	A	111	Apr	1147	46.49	4490	182
S. Daylo Ultra Boy		D. Beauty's Gold Belle					
*Quincy Bulwark Queen	A	227	Apr	1021	45.03	8874	400
Quincy May Girl	A	257	Apr	949	42.80	10307	455
Quincy Starshoot Twinkle	D	239	Apr	710	34.22	7753	343
Royal's Dina of Blue Clay	A	223	Apr	806	41.20	6889	347
S. Tarbell Farms Royal Master		D. Prince's Adina of Blue Clay					

Dietrich Farms, Incorporated, Farm No. 1, Bremen, Ind. ARHT

Owen's Place Cinderella	F	208	Apr	496	28.52	3981	217
*†Owen's Place Damosel	D	75	Apr	1009	43.40	2618	106
†Owen's Place Mary	G	302	Apr	426	24.92	6544	329
†Owen's Place M. L. Audrey	G	105	Apr	761	37.67	2926	153

¶Owen's Place Priscilla	F	302	Apr	539	33.20	7624	407
*†Owen's Place Starlight	E	240	Apr	632	29.71	7065	314
*¶Owen's Place Susie	C	240	Apr	508	26.55	7218	329

Dietrich Farms, Incorporated, Farm No. 2, Bremen, Ind. ARHT

†Owen's Place Admiral's Hattie	F	181	Mar	715	36.12	4876	225
*†Owen's Place Admiral's Lily	E	192	Mar	738	44.81	5539	283
†Owen's Place Fern	C	251	Mar	492	30.06	6250	319
¶Owen's Place Gertie	G	194	Mar	495	27.13	3849	215
†Owen's Place M. L. Blossom	G	119	Mar	659	36.71	2633	147
†Owen's Place M. L. Wanda	F	128	Mar	767	38.08	4024	193
†Owen's Place Myra	B	52	Mar	1088	58.65	1893	103
¶Roger's Ruby of Owen's Place	A	230	Mar	640	39.06	6799	397

Dodge, Boynton, Stuart View Guernsey Farm, Ellensburg, Wash. ARHT

*†Charlena of Clara Cooper Farms	A	139	Apr	910	35.25	4995	229
*Frances of Clara Cooper Farms	A	178	Apr	658	32.81	4803	218
†Stuart View Minnett	G	34	Feb	852	37.41	984	43
s. Alford Farm Pride's Butterfat		D. Minnie of Clara Cooper Farms					
*†Stuart View Patricia	E	169	Apr	695	29.21	4196	203
†Stuart View Petunia	G	108	Apr	934	42.35	3375	153
†Stuart View Phyllis	G	73	Apr	578	31.93	1709	78
s. Alford Farm Pride's Butterfat		D. Eunice of Clara Cooper Farms					

Dommerich, Alex. L., Wildwood Farm, Greenwich, Conn.

*†Anne of Wildwood	C	204	May	873	44.83	5943	328
*†Mayflower of Wildwood	A	55	May	143	6.44	2009	90
†Queenie of Wildwood	D	284	Apr	494	27.38	6523	359

Douglas, Elizabeth, Spring Farm No. 1, Tilly Foster, N. Y. ARHT

*Horse Shoe La Lillian	A	234	May	1408	66.32	12172	582
†Stadacona Ben's Pearl	E	167	May	808	47.30	5452	250
†Stadacona Butter	G	142	May	955	57.30	4635	236
Stadacona Caroline	G	232	May	595	33.36	4778	240
*Stadacona Christmas	A	365	Mar	424	23.44	10259	459
†Stadacona Liberty Belle	G	260	May	819	39.58	7608	313
†Stadacona Queen Victoria	G	90	May	833	38.86	2512	109
s. Hilltop Butterfat Viking		D. Stadacona Quince					
†Stadacona Regina	G	273	May	617	41.13	6070	353
†Stadacona Ruth Ann	F	226	May	856	47.76	6556	311

Dreyfus, Max, Madrey Farm, Brewster, N. Y.

Bournedale Ringleader	G	54	May	1255	69.67	2174	108
Madrey Farm Beau Anne	A	108	May	1404	64.88	4553	207
Madrey Farm Beau Melo	A	92	May	1500	66.17	4331	176
Madrey Farm Happy Melody	E	134	May	1512	77.15	6282	293
Maple Lane Steadfast's Gardenia	D	223	May	1273	67.47	9466	470
*Maple Lane Steadfast's Topsy	A	112	May	1561	77.75	5477	258

Dreyfus, Victoria, Madrey Farm, Brewster, N. Y.

Heweshurst Princess Bonnie	F	39	May	1198	50.82	1475	62
s. Maple Lane Jacquelin's Prince		D. Heweshurst Masie					

du Pont, Pierre S., Longwood Farms, Kennett Square, Pa. ARHT

*Longwood Leda	A	137	May	1146	60.29	5709	281
*Longwood Libby	A	100	May	1517	63.74	5141	235
*Longwood Mabel	A	61	May	1345	52.22	2524	95
s. Longwood Kernel		D. Longwood Fairy					
Longwood Oblige	G	279	May	851	41.12	8345	370
Longwood Ocasta	F	170	May	896	43.19	5692	259
Longwood Octavia	F	188	May	984	48.12	6479	310
Longwood Odetta	G	301	May	750	38.36	7592	378
Longwood Odore	G	206	May	905	46.25	6334	304
Longwood Oleo	G	207	May	769	37.86	5608	271
Longwood Olie	G	173	May	1036	54.19	6072	296
Longwood Ollana	F	92	May	993	46.58	3382	155
Longwood Olympia	G	141	May	944	45.04	4457	210
Longwood Only	G	100	May	1204	53.35	3980	164
Longwood Onyx	G	151	May	962	52.16	5032	260
Longwood Oola	G	109	May	811	52.77	3046	171
Longwood Ophelia	G	71	May	962	44.19	2272	101
Longwood Orange	G	77	May	1051	48.67	2654	118
s. Broadland Tarzan		D. Longwood Lady					
Longwood Orbie	G	84	May	866	41.42	2475	102
Longwood Orchid	G	79	May	920	49.07	2396	113
Longwood Oriole	G	39	May	1216	50.96	1469	61
s. Broadland Tarzan		D. Longwood Leda					
Longwood Panhandle	G	28	May	794	33.12		
s. Longwood Knight		D. Longwood Glamor					
Longwood Pansey	G	59	May	1101	43.51	2043	77

Dych, George E., Waynesboro, Pa. ARHT

†Marlene of E. P.	C	87	Mar	937	49.38	2692	130
†Princetta of White Hall	G	173	Apr	710	35.31	4283	216
s. Rockingham Prince Rex		D. Bloomfair Adjuster's Princess					

Eby, Mervin, Lookwell Farms, Elkhart, Ind. ARHT

Excalibur's Rose of Maple Row	D	237	Apr	490	30.09	5001	290
¶Gertrude of Maple Row	G	273	Apr	671	29.87	7927	328
*Lookwell Jean	A	365	Apr	812	41.90	12844	601
Lookwell Sunbeam	B	365	Apr	444	22.94	11163	495
Lookwell Wonder Chloe	F	181	Apr	932	39.70	6483	277
Lookwell Wonder Kate	G	304	Apr	875	44.10	10151	445
*Lookwell W. Springtime	D	181	Apr	1067	49.85	7174	324
Orchard Lawn's Queen Veda	G	107	Apr	948	54.54	3493	182

Edelen, J. W., Homestead Farm, Glenarm, Md.

¶Hardwick's Homestead Lassie	D	151	May	1000	48.52	5060	248
†Hardwick's Perry's Mary	G	120	May	798	39.94	3034	145
*¶Jumbo's Mary	E	198	May	957	50.35	6389	350

Elam, C. N., Graceland Farm, Clayville, Va. ARHT

Admiral's Ultra May Rose	A	190	Mar	925	51.75	6286	321
Bayville Maxim's Dimple	G	302	Mar	574	37.61	7078	381
*Clover Hill Patsy's Alpha	A	283	Mar	773	44.61	9344	450
Golden Dimple of Midview	B	362	Dec	341	11.59	10425	498
Graceland Beau Goldey	G	147	Mar	628	30.55	3843	167
s. Winston Farms Beau Geste		D. Graceland Dottie					
Graceland Beau Lucerne	G	147	Mar	790	37.53	4186	193
Graceland Gladiator Snow	G	171	Mar	532	29.43	4177	210
Graceland Gladiator Verbena	G	192	Mar	648	30.21	5501	242
Graceland Glamour Althea	F	127	Mar	1074	54.39	4556	208
Graceland Glamour Elsie	G	187	Mar	503	24.33	4580	212
Graceland Glamour Helena	D	84	Mar	1018	53.58	2991	135
s. Mobjack Althea's Glamour		D. Royal Helena of Mountain View					
Graceland Glamour Martha	E	56	Mar	1196	51.69	2181	94
s. Mobjack Althea's Glamour		D. Glendale Martha					
Graceland Glamour Maude	G	241	Mar	648	31.47	7212	294
Graceland Ivanhoe Ethel	G	154	Mar	1007	48.24	5293	229
*Graceland Prince's Flossie	A	41	Mar	1546	87.21	1923	108
s. Oakmulgee's Prince		D. Corine's Flossie of Salem					
*Graceland Princess Chic	A	297	Mar	1096	53.63	13262	588
Graceland Princess Harriet	F	191	Mar	972	44.03	6516	279
Vim's May Bird	A	227	Mar	792	45.89	6579	339
Zimalcrest Ivy's Ilene	G	165	Jan	627	30.82	3925	190

Elwood, E. Ellis, Cherry Valley, N. Y.

†Melody Cherub's Anita	C	223	Apr	635	33.97	6051	322

Emerson, Anne P., Brooklandwood Farms, Brooklandville, Md.

*Brooklandwood Adriane	A	215	May	702	39.59	6719	355
Brooklandwood Ester	E	315	May	587	34.45	7741	445
Brooklandwood Gemette	E	182	May	816	48.93	6280	332
*Brooklandwood Mayflower Queen	D	128	May	1144	73.94	5344	316
Brooklandwood Miss Mary	G	74	May	1337	59.51	3170	132
s. Gabriel's Favor		D. Marvel's Miss Maryland					
Brooklandwood Patricia Love	D	247	May	1369	62.87	10722	481
*Brooklandwood Vivacious	A	200	May	1169	54.97	8160	394
*Gabriel's Aleene	C	256	May	871	52.23	7610	414
Gabriel's Evelin	G	314	Apr	287	14.91	9691	453
Gabriel's Lady Love	E	217	Apr	259	13.55	6147	314
*Gabriel's Queen Sister	D	260	May	877	49.86	8106	440
Independence Carolena	C	297	May	399	22.10	7292	368
Independence Clarissa Gertrude	A	154	May	1264	68.68	6565	307
*Marvel's Patricia	A	318	May	1467	73.98	15228	759
*Wise Sister	A	254	Apr	387	17.60	10209	463

Emilio, Luis V., Lyneview Farm, Exeter, N. H. ARHT

†Greyholme's Slogan's Dancey	A	131	May	1111	53.89	5366	249
†Howland Reaper's Chance	B	109	May	1166	50.72	4392	190
†Meredith Matrix	E	86	May	700	34.69	2223	102
†Thompson's Island Laura	C	111	May	811	42.20	3287	157

Erf, Cora, Marguerite C., Elzy W. & Norma, Chestnut Ridge Farm, Bellevue, Ohio. ARHT

†Chestnut Ridge Buttermaid Sue	G	145	Apr	671	32.82	3842	184
*†Chestnut Ridge Fanny's Sally	A	171	Apr	830	38.21	6311	275
†Chestnut Ridge Serene Trophy	G	184	Apr	635	27.66	4564	197
†Chestnut Ridge Sincere Triss	G	80	Apr	863	35.30	2536	96

Evans, Dick, Hickory Hill Farm, Ashland, Ky. ARHT

*Welcome-In Fantastic	A	365	Apr	66	3.12	13128	547

Evans, John, Hickory Hill Farm, Ashland, Ky. ARHT

*Aigler Farm Dinah	A	319	Apr	589	26.21	10116	427
Champion's Beauty Mary	E	362	Apr	695	37.28	13056	607
Champion's Knightess	C	342	Apr	594	30.89	10288	487
Champion's Miranda Ann	D	74	Apr	1014	50.51	2557	122
Champion's Naomi Beauty	C	362	Apr	721	43.48	12413	667
*KoKosing's Rosalie	B	259	Apr	801	41.66	8416	423
Lady of The Twin Pines	A	320	Apr	642	28.41	10020	436
Queen's May of Locust Ridge	A	334	Apr	365	20.50	6964	352
Sugar Grove's Beauty's Pet	E	365	Apr	401	21.05	9936	470

Ewing, Charles, Idlewild Farms, Fort Lupton, Colo. ARHT

*Pioneer Princess Pat	A	365	May	534	24.98	12523	563

Ewing, Wallace A., Idlewild Farms, Fort Lupton, Colo. ARHT

Idlewild Lieta	B	365	May	237	13.64	9389	501

Fairlawn Farms, Incorporated, Adelphia, N. J. ARHT

*†Coronation Brilliant	A	14	Mar	547	25.57		
s. Coronation Rose King		D. Green Meadow Luxury					
Fairlawn F. P. Etta	G	365	Apr	150	7.82	10843	484
†Fairlawn L. Early Rose	G	31	Mar	976	46.87		
s. Coronation Leader		D. Fairlawn Crystal Rose					
Fairlawn Maxim's Debbie	G	365	Apr	640	42.91	9102	544
†Fairlawn Maxim's Esther	G	31	Mar	776	34.15		
s. Quail Roost Rose Maxim		D. Maxim's Esther					
Fairlawn Peerless Eppie	G	365	Apr	558	27.78	12242	612
†Fairlawn Peerless Ethel	F	128	Mar	693	34.61	3546	157
Fairlawn Peerless Evangeline	G	365	Apr	451	29.72	9920	590

Fairoaks Farm, Incorporated, Saylesville, R. I. ARHT

*†Beauhaven's Lass	A	269	May	810	39.47	8824	399
†Beauhaven's Lively	B	235	May	767	46.07	7633	403
*†Beauhaven's Tranquil	A	135	May	979	42.52	4699	199
†Howland College Cacao	C	180	May	878	46.19	5932	292
*†Howland Gallant Cherry	D	253	May	814	44.36	7874	347
*Locust Valley Summertime	B	147	May	802	40.70	4529	221

Forsgate Farms, Incorporated, Jamesburg, N. J. ARHT

*Aldrich Farm Barbara	D	86	Mar	1107	56.71	3316	161
Aletha of Brooklawn 2d	B	110	Mar	1252	70.38	4975	250
Bryncoed's Irene	B	359	Apr	629	36.34	10470	542
*Cora's Pride of Pine Brook Farm	A	50	Mar	1267	79.73	2047	128
Crum Creek's Paul Honeysuckle	E	289	Mar	788	41.73	8048	412
Forsgate Irene	G	16	Mar	550	29.43		
s. Hilltop Butterfat Master		D. Bryncoed's Irene					
*Maxim's Lady Hollimoon	C	22	Mar	1112	47.08		
s. Riegeldale King Hollistar		D. Constance of Mountain View					
Nancy Lou of Edgewood	B	274	Mar	1053	65.31	10029	526
Poniton Pioneer's Betsy	G	277	Mar	621	34.54	6898	317
Poniton Pioneer's Lady	G	271	Apr	101	7.03	5498	274
*Poniton Pioneer's Rosebud	D	14	Mar	643	31.65		
s. Poniton Pioneer		D. Hallmark Rosebud					
*Saugerties Coronet	A	151	Mar	1188	68.10	6431	330

Foster, Dan K., Idlehour Farm, Hendersonville, N. C. ARHT

Dawn Hope Gaymist	C	365	Apr	351	19.13	8722	422
Five Oaks Dupli-Kate	F	357	Apr	507	24.63	8014	373
Five Oaks Kate	E	89	Apr	940	41.37	2827	120
s. Klondike Kane		D. Elector's Favorite					
Improver's Princess Daisy	D	361	Apr	246	13.56	7077	341
*Minnetonka's Morning Glory	A	361	Apr	283	11.72	9646	420

Foust, Howard Smith, Mayflower Farm, Cable, Ohio. ARHT

Mayflower's Ann Pride	G	120	Apr	939	48.36	4174	178
Mayflower's Content	G	151	Apr	510	27.57	3527	165

Foust, Jack C., Mayflower Farm, Cable, Ohio. ARHT

Boulder Bridge Ozella	G	120	Apr	902	43.33	4054	182
s. Boulder Bridge Distinction		D. Madge of Boulder Bridge					
Mayflower's Country Blossom	G	162	Apr	1242	57.39	7070	320

Fuller, Alvan T., Runnymede Guernsey Farm, North Hampton, N. H.

*Commoner's Daisy of Myhaven	A	181	Apr	944	43.45	6454	299

Galbreath, Clarence C., Brandywine Manor Farms, Brandywine Summit, Pa. ARHT

Brandywine Manor Butter Cup	F	157	May	863	36.54	4884	213
Brandywine Manor Garcia	G	92	May	856	39.47	2565	111
s. McDonald Farms Blood Royal		D. Brandywine Manor Gardenia					
Brandywine Manor Hope	G	120	May	687	43.66	3226	164
Brandywine Manor Milicent	G	271	May	629	32.40	6628	328
Brandywine Manor Rose	G	251	May	535	28.75	5356	297
Brandywine Manor Stella	G	301	May	635	32.03	8574	410
Brandywine Manor Valina	G	151	May	863	40.31	4496	208
Magnate's Annette	G	260	May	772	38.30	7364	329
Magnate's Janice	F	259	May	858	38.71	8234	386
Magnate's Milkmaid	G	226	May	693	29.95	5522	246

Galusha, Arthur G. & Son, Coronation Farm, Williamstown, Mass. ARHT

Coronation Confidence	F	218	May	957	38.59	6782	264
Coronation Laverna	G	221	May	1000	46.81	7057	316
Coronation Lovely Lady	G	179	May	1115	51.21	6349	304
Coronation Priscilla Pet	G	170	May	1092	55.29	5870	276
Coronation Youmaline	G	73	May	1364	61.56	3008	132
s. Coronation Pharaoh		D. Grassland Youmaline					

Galusha, Arthur G. & Sons, Coronation Farm, Williamstown, Mass. ARHT

Coronation Alberta	G	217	May	906	44.49	6189	312
Coronation Ann	A	226	May	917	43.78	6824	312

Gardiner, Robert H., Oaklands Farm, Gardiner, Maine.

Oaklands Amiable	G	205	Apr	856	41.60	6646	316
Oaklands Dainty	G	196	Apr	787	35.75	5769	263
Oaklands Daisette	A	242	Apr	770	37.58	7242	345
Oaklands Jester	A	229	Apr	443	20.51	6418	301
Oaklands Lady Annabel	G	186	Apr	739	31.43	5062	216

Gaylord, E. K., Gaylord Guernsey Farms, Oklahoma City, Okla.

Gaylord's Arbiter's Twinanna	G	65	Mar	1228	38.70	2591	105
s. Gaylord's Arbiter		D. Pollyanna of Silver Maples					
Gaylord's Arsetta	C	80	Apr	1294	56.45	3558	149
s. Gaylord's Arbiter		D. Gaylord's Poinsettia of Val					
Gaylord's Climax Bonita	E	227	Apr	979	49.67	7634	343
Gaylord's Duke's Quaintness	G	365	Mar	261	15.45	10086	470
Gaylord's Husky's Charm	G	232	Apr	839	50.00	6608	342
Gaylord's Husky's Countess	F	135	Apr	1021	60.65	4793	241
Gaylord's Husky's Faithful	G	207	Apr	1017	56.39	7331	353
Gaylord's Majesty's Phyllis	E	241	Apr	829	44.77	7181	367
Gaylord's Pansy's Duchess	F	64	Apr	1188	54.90	2489	112
s. Gaylord's Demonstrator		D. Aigler Farm Pansy					
*Gaylord's Peony	D	349	Apr	689	42.17	11737	585
Gaylord's Topnotch Lustre	G	170	Apr	844	46.78	4908	245

Geer, Walter, Sunny Lea Farm, Washington, Conn. ARHT

†Cobble Croft Queenie	A	105	May	1587	74.59	5150	240
*†Crescent Iona Judy Lee	A	62	May	1482	82.25	3016	157
Sarahanna	B	144	May	1450	71.78	7031	332
*†Triumph's Silver Leaf	A	15	May	587	32.62		
s. New Year's Triumph		D. Philip's Present					

Gehres, Otto, Wrendale Farm, Wren, Ohio. ARHT

†Wrendale Daffodil	G	70	Mar	692	35.32	1619	82
s. Franchester Reliance		D. Wrendale Daisie					
*Wrendale Peaches	A	351	Jan	853	40.61	12958	649
*†Wrendale Stella	C	95	May	1230	58.33	3863	202

Georgia, University of, The, Athens, Ga. ARHT

Abournedale Bonita	G	99	Apr	871	42.96	3006	153
Abournedale Gladiator Idalia	G	102	Apr	1072	50.60	3492	155
†Abournedale Idol	E	11	Mar	237	10.18		
s. Riegeldale Ann's Majesty		D. Champion's Increase					
*†Champion's Bouquet	B	94	Mar	1048	42.98	3241	143
*†Gladiator's Gladys	A	195	Mar	513	21.55	5129	220
*†Ingot Echo	C	193	Mar	374	19.96	3627	185

Giesy, R. M., Jr., Kenmar Hills Farm, Lancaster, Ohio. ARHT

*Wrendale Peaches	A	365	Feb	300	14.28	13258	663

Gilland, Clara E., Haney, British Columbia, Canada. ARHT

Clarissa's Foremost Noble Lady	G	348	Apr	607	33.72	9384	455
Royal Valor's Foremost Clarissa	B	298	Apr	919	55.97	10192	550

Gilland, E. M., Haney, British Columbia, Canada. ARHT

Brooknill Fancy	C	235	Feb	861	47.29	9398	472
Brooknill Flapper	C	365	Apr	314	14.94	12672	599
Brooknill Veronica	B	220	Apr	871	48.95	7572	394

Glanville, F. J. & Wilkins, Neal E., Liberty Farm, Lancaster, Wis.

Liberty's Cora	A	96	May	1321	60.40	4293	200
s. Imp. Sequel's Steadfast		D. Liberty's Constance					
Mound City Tops	D	68	May	1029	45.10	2373	111
s. Mound City Monarch		D. Mound City Topsy					

Gordon, Fred H., White Hall Farm, Brockport, N. Y.

*Franchester Cleopatra	C	225	May	1104	60.66	9137	494
Nodrog Garnet Rose	E	182	May	1160	65.70	7922	398
Nodrog Merry Bocianna	F	145	May	1246	64.31	6233	299
*Nodrog Merry-Tantrum	B	321	May	1111	53.57	15600	682

Great Hopes Farms, Incorporated, Centerville, Md. ARHT

Bashan's Hope	A	365	Apr	450	23.96	10533	508
Bashan's Princess	A	169	May	964	46.39	5208	237
Broadland Janice	C	365	May	36	1.91	6819	331
*Camp Discharge Lil	A	343	Apr	49	2.81	6633	336
Everdale's Flossie	E	297	Apr	120	6.56	6488	340
Everdale's Royal Music	A	345	May	476	23.24	7541	367
†Great Hopes Generous	G	174	May	578	24.00	3595	144
†Great Hopes Grace	G	152	May	674	30.27	3372	149
*Great Hopes Madonna	E	313	May	638	28.98	7425	333
*Great Hopes Maidie	A	283	May	621	29.20	8153	401
Great Hopes Rachel	G	351	May	602	27.53	8051	345
Great Hopes Remma	G	328	May	609	29.61	6649	340
*Great Hopes Rilma	C	295	May	703	32.35	8944	429
*Great Hopes Roxine	E	268	May	920	37.28	8484	340
*Hardwick's Elsie	A	354	May	591	26.52	10015	467
Spring Cove Matilda	G	365	May	236	12.50	7508	358
*Supreme's Antoinette	A	360	May	603	30.38	9378	500

Grinnell, Lawrence, Birchfield Farm, South Dartmouth, Mass.

Birchfield Anneda	G	253	May	962	43.12	8312	369
Birchfield Hostage	A	269	May	1004	47.19	10523	485
Birchfield Monolute	G	253	May	921	44.99	7382	380
Birchfield Monula	G	326	May	952	44.66	9875	452
Birchfield Roselove	E	97	May	1164	62.98	3788	198

Haase, George J., Haaseland Farm, Archbold, Ohio. ARHT

†Willow Brook's Lovie June	G	14	Apr	333	12.16		
s. Langwater Show Boy		D. Willow Brook's June					

Hall, S. C., Portland Farms, South Portland, Maine. ARHT

†Portland Confident's Harriet	F	242	Apr	584	38.37	5477	331

Harkness, Mary S., "Eolia," Waterford, Conn. ARHT

†Brooklandwood G. Mamie	G	57	May	1046	48.76	1845	87
†Eolia's Thelma	D	66	May	1324	60.65	2916	133
†Ward's Watchman's Fascination	D	67	May	1350	68.33	2939	144

Harter, Bert, Harbert Farm, Doylestown, Ohio. ARHT

†Harbert's Ann	F	224	Apr	457	32.45	4282	266
†Harbert's Bess	G	95	Apr	762	39.27	2644	116
†Harbert's Priscilla	G	115	Apr	766	41.62	3129	160

Hayden, Rosaline B., Kitchener Farm, Billerica, Mass.

*Gem of Kitchener	A	357	May	1406	89.04	17255	973
Kitchener Glitter	G	265	May	755	44.64	7280	387
Kitchener Moonbeam	G	193	May	810	41.17	5327	268
Kitchener Royal Clara	G	92	May	1084	59.20	3257	170
Kitchener Royal Cynthia	G	206	May	944	43.52	6792	318
Rosewald Nora	F	273	May	968	48.72	8878	430
Winnetuxet Connie	A	193	May	1074	65.08	7858	442

Haywood, T. Holt, Arden Farm, Clemmons, N. C. ARHT

Belle of Arden	F	298	Apr	529	27.96	5870	301
Croasdaile's Lady Clair	G	343	Apr	621	32.20	8104	388
Elector's Marguerite	A	118	Apr	1265	65.83	5495	274
Gippy Foremost's Charm	F	115	Apr	852	44.60	3610	175
Gippy Foremost's Charming	G	297	Apr	482	26.06	5741	284
Minnetonka's Josie	A	115	Apr	1114	55.85	4737	217
s. Chester of Henderson		D. Duck of Burnpan					
Riegeldale Sensation Camellia	G	347	Apr	479	22.74	6933	320
Ruayne Lady Lyda	G	319	Apr	649	34.09	7782	385

Heifner, C. B. & Son, Villa-Way Farm, Sullivan, Ohio. ARHT

Oaklawn's Ruby	A	157	Apr	781	38.52	4896	229
†Uhlevale Millicent	F	218	Apr	955	40.60	7420	323
Villa-Way Cardinal	G	159	Apr	839	38.21	4937	231
Villa-Way Carmel	F	136	Apr	986	49.80	4734	253
Villa-Way Carolyn	G	155	Apr	792	38.41	4336	205
†Villa-Way Phillip's Flora	F	354	Apr	671	32.55	6293	293
*Villa-Way Queen	A	167	Apr	841	39.53	5867	289

Heifner, Lucille K., Villa-Way Farm, Sullivan, Ohio. ARHT

¶Villa-Way Thelma	E	193	Apr	1052	44.73	7342	310

Helendale Farm, Incorporated, Athens, Wis. ARHT

†Bell of Wallstreet	F	296	May	444	21.54	6214	282
Helendale Primrose	E	164	May	783	40.73	4510	243
†Helendale Sarco	G	120	May	644	30.91	2681	125
†Helendale Selina	F	305	Apr	361	16.17	7450	344
†Helendale Siren	G	207	May	457	19.95	3955	164
Helendale Spray	G	174	May	493	21.73	3635	152
†Helendale Thistle	G	120	May	469	25.12	2004	96
†Lulubelle's Bell of Inverness	G	120	May	541	22.85	2429	102
†Mascot's Delight	G	261	May	534	26.75	5325	244
†Twilight of Wallstreet	F	305	May	82	5.08	5792	278
†Ultimate's Senora	E	305	Apr	8	.44	5405	223

Hill, George Watts, Quail Roost Farms, Rougemont, N. C. ARHT

Clear Springs Maxim A. Emma	G	361	Apr	744	42.93	8892	483
Ladyrine Dairymaid of Chilbrook	E	218	Apr	823	42.73	6291	337
*Quail Roost Eminent Celia	B	78	Apr	1563	70.68	4063	182
*Quail Roost Ideal Beauty	D	208	Apr	1021	57.00	7543	398
Quail Roost Ideal Patsy	G	365	Apr	57	3.44	8113	472
Quail Roost Illrise	G	365	Apr	170	9.78	9433	490
*Quail Roost Lady Dudley	C	163	Apr	1101	53.32	6436	299
Quail Roost Lucky Celia	G	161	Apr	900	42.40	4713	218
*Quail Roost Lucky Chene	D	89	Apr	1117	58.01	3421	176
Quail Roost Lucky Flash	G	231	Apr	733	38.96	6075	312
Quail Roost Lucky May Rose	G	39	Apr	862	42.58	1078	54
*Quail Roost Maxim's Annette	A	143	Apr	1343	58.16	6471	288
*Quail Roost Maxim's Beth	A	288	Apr	864	49.29	11376	597
*Quail Roost Maxim's Hilda	A	115	Apr	1311	68.84	5067	264
*Quail Roost Maxim's Janice	A	144	Apr	1198	55.97	6073	282
*Quail Roost Maxim's May	B	344	Apr	777	49.36	11079	615
*Quail Roost Maxim's Princess	A	277	Apr	718	34.40	8482	393
*Quail Roost Maxim's Rosette	A	274	Apr	1051	48.91	10717	478
Quail Roost May Ness	F	178	Apr	934	48.58	6259	304
Quail Roost May Peeress	G	84	Apr	1041	54.66	2883	133
Quail Roost Queen Blossom	G	36	Apr	1084	47.18	1260	57
Quail Roost Queen Brightness	G	47	Apr	907	42.37	1324	61
Quail Roost Queen Fern	G	232	Apr	668	39.81	5695	304
*Quail Roost Queen Hilda	E	105	Apr	950	51.05	3693	197
*Quail Roost Queen Maid	D	284	Apr	809	41.77	8507	423
Quail Roost Queen Maud	G	350	Apr	512	31.60	6677	352
Quail Roost Queen Patience	E	49	Apr	868	43.77	1353	68
Quail Roost Rose Fern	G	252	Apr	667	39.36	5809	335
Quail Roost Rose Lady	G	175	Apr	653	36.38	4406	240
Quail Roost Royal Clair	G	212	Apr	704	37.34	5652	286
Quail Roost Royal Kate	G	297	Apr	868	49.01	9814	474
*Quail Roost Royal Primrose	E	37	Apr	1626	69.61	1935	83
s. Fayroyal's Maxim		D. Quail Roost Patient Tiny					
*Quail Roost Sapphire	C	275	Apr	803	43.97	8799	435
Quail Roost Taurine Janice	G	302	Apr	758	41.09	7890	413
Valkyrie Southern Amy	F	365	Apr	1141	52.28	13628	591

*Wakefield Dot	A	59	Apr	1576	62.26	2933	123
*Zimalcrest Design's Rose	E	301	Apr	993	48.67	10842	500

Hill, J. S., Croasdaile Farms, Durham, N. C. ARHT

Croasdaile Maxim's Agness	G	156	Apr	744	36.72	4154	198
*Croasdaile's Majesty's Francine	C	279	Apr	761	39.83	8494	396
*Croasdaile's Maxim's Adaline	E	121	Apr	1156	58.85	4830	230
Croasdaile's Maxim's Crissie	G	125	Apr	879	43.01	3913	182
*Croasdaile's Maxim's Fair	E	172	Apr	861	45.67	6089	287
*Croasdaile's Maxim's Gertrude	E	61	Apr	973	59.57	1993	114
Croasdaile's Maxim's Jessie	G	365	Apr	181	10.83	8545	428
Croasdaile's Maxim's Lenora	G	281	Apr	773	44.57	7643	377
Croasdaile's Maxim's Reba	G	180	Apr	637	35.26	4192	220
Croasdaile's Maxim's Ruth	G	156	Apr	686	36.68	3688	174
Croasdaile's Max's Fay	G	293	Apr	652	38.98	7622	387
Croasdaile's Princess Annie	G	169	Apr	876	52.31	5662	281
Croasdaile's Princess Polly	G	107	Apr	820	50.62	3343	190
Croasdaile's Princess Rachel	G	196	Apr	635	37.47	4936	257
s. Quail Roost Crown Prince	D. Taurus' Effie May						
Croasdaile's Valor's Beverly	B	120	Apr	1114	53.03	4929	239
*Rosalee of Clover Farm	B	133	Apr	1153	55.26	5427	250
s. Klondike Kohinoor	D. Charlotte of Clover Farm						
*Secret's Pearl of Croas Daile	A	187	Apr	1284	59.20	8805	352

Hill, J. S., Hillandale Dairy Farms, Durham, N. C. ARHT

*Elizabeth of Clover Farm	B	120	Apr	1261	61.43	5183	242
Hillandale Bridesmaid	G	120	Apr	822	39.31	3563	168
Hillandale Golden Margaret	G	219	Apr	747	42.17	5936	311
Hillandale Ideal Princess	G	267	Apr	657	38.92	6733	362
Hillandale Majesty's Diana	G	249	Apr	720	41.45	5885	333
Hillandale Majesty's Mary	G	89	Apr	884	49.46	2453	138
s. Quail Roost Maxim's Majesty	D. Isabel of Clover Farm						
Hillandale Maxim's Betty	G	105	Apr	823	37.73	2997	126
Hillandale Maxim's Beverley	G	140	Apr	817	43.25	3909	191
Hillandale Maxim's Louise	G	187	Apr	784	38.38	5287	269
Hillandale Maxim's Magic	G	120	Apr	742	42.38	3119	157
*Hillandale Sparkling Jewel	D	20	Apr	871	44.36		
s. Quail Roost Valor's Son	D. Wakefield Sparkling						
Hilltop Butterfat Reine	G	170	Apr	615	33.50	3919	219
*Isabel of Clover Farm	A	30	Apr	1391	72.63		
s. Meteor of Clover Farm	D. Myrtle of Clover Farm						
Quail Roost Ideal Glow	C	97	Apr	964	47.92	3136	148

Hill, J. S., Wakefield Farm, Wake Forest, N. C. ARHT

Wakefield Golden Girl	G	44	Apr	964	45.23	1359	63
s. Quail Roost Illustrator	D. Wakefield Golden Inez						
Wakefield Illustrator's Nancy	G	145	Apr	766	44.70	4329	227
*Wakefield Patience	D	267	Apr	767	45.11	8393	448
Wakefield Prince's Carol	G	83	Apr	645	31.46	1754	86
Wakefield Queen's Princess	G	184	Apr	508	32.72	3466	189
Wakefield Sally	E	351	Apr	876	50.46	12461	653
Wakefield Valor's Anna	G	164	Apr	785	44.59	4938	258
Wakefield Valor's Gem	F	265	Apr	659	34.74	6584	336
Wakefield Valor's Victoria	G	120	Apr	742	39.71	3529	171
Wakefield Willa Lou	G	134	Apr	1014	52.35	4630	220

Holden, Miles C., Milestone Farm, Barre, Mass. ARHT

†Aprille of Milestones	G	300	May	829	45.19	9770	515
†Armistice Belle of Milestones	C	138	May	661	37.75	3743	197
†Beatrice of Milestones	G	162	May	759	37.98	4300	207
†Blossom of Milestones	F	165	May	930	49.02	5177	253
†Columbia Gem of Milestones	D	103	May	983	45.25	3510	161
†Diana Butterfat of Milestones	E	114	May	1021	52.08	3759	185
†Gem's Delight of Milestone	A	201	May	986	54.07	7534	358
†Gem's Joy of Milestones	G	117	May	1000	45.43	3954	186
†Gem's Scarlet of Milestones	A	264	May	579	30.72	7186	364
¶Golden Rod of Milestone	A	220	May	916	45.10	7456	371
†Hope Lass of Milestones	G	305	May	343	18.87	8109	376
¶Icicle of Milestones	C	246	May	877	45.11	8364	405
†Martha of Milestones	G	165	May	714	39.70	3942	195
¶May West of Milestones	A	305	May	730	40.23	9754	486
†Mississippi of Milestones	G	212	May	787	44.62	6254	325
†Reck Lass of Milestones	G	60	May	806	38.69	1506	71
s. Hilltop Butterfat Senator	D. Lucky Lass of Milestones						
¶Regina Gem of Milestones	A	305	May	557	27.89	9116	429
†Ruby K. of Milestones	C	112	May	1168	61.95	4363	214
¶Valentine of Milestones	A	264	May	634	37.78	6651	393
†Zero Gem of Milestones	A	289	May	414	21.95	7107	355
¶Zoe of Milestones	D	305	May	268	13.67	8643	415

Hollerith, L. B. & Daughters, Mrs., Mobjack Farm, Mathews, Va. ARHT

Mobjack Arbutus 5th	F	365	Apr	297	15.61	11842	574
Mobjack Gentian 2d	A	57	Apr	1182	47.31	2156	91
Mobjack Gentian 3d	D	102	Apr	1061	56.99	3586	185
Mobjack Heather 3d	E	85	Apr	670	38.48	2143	112
Mobjack Heatherbell	G	51	Apr	1025	41.62	1749	66
s. Mobjack Vagabond	D. Mobjack Heather 2d						
Mobjack Holly 4th	D	138	Apr	837	44.65	3924	198
Mobjack Ilex's Iris	E	50	Apr	1161	55.51	1869	93
Mobjack Ina	G	79	Apr	943	38.87	2472	112
Mobjack Lilac	C	263	Apr	916	47.31	9306	469
Mobjack Magnolia	D	268	Apr	319	20.55	5549	348
Mobjack Rhodora	G	49	Apr	738	33.38	1215	53
s. Mobjack Chieftain	D. Mobjack Rhoda Dimple 2d						

Holman, Paul R., Indian Boulder Farm, Bolton, Mass. ARHT

*†Myhaven Josephine	A	215	May	969	58.06	8421	433
*†Naomi of Indian Boulder	D	149	May	878	45.30	4497	213
Sotso of Indian Boulder	F	140	May	790	53.83	3664	196
*†Weetamoo of Indian Boulder	C	136	May	857	40.47	4297	207
†Winona of Indian Boulder	G	298	May	520	33.32	6283	326

Holmes, P. A. & Son, Holmead Farm, Mount Vernon, Mo.

*King Hill Rexbetty	A	365	Apr	408	22.33	12856	620
*†King Hill Rexruby	B	113	Apr	1350	56.16	5252	214
*Meadow Lodge Myrtle	C	365	Apr	31	1.34	10822	593
*Meadow Lodge Rex's Louise	A	107	Apr	1206	48.39	4582	178
Meadow Lodge Roxanna	D	141	Apr	832	45.04	4470	216

Homestead Dairy Farm, Incorporated, Salisbury, Md. ARHT

¶Foremost Colormaker's Joan	A	182	Mar	829	39.08	5408	235
¶Homestead Bell's Music	E	295	Mar	797	45.27	9149	443
Homestead Bell's Queen	D	253	Mar	546	32.02	5248	281
¶Homestead B.'s Anglea	E	252	Mar	556	30.93	5912	303
¶Homestead Colormaker's Star	B	182	Mar	643	31.89	4290	194
¶Homestead Mona's Bell	C	304	Mar	513	29.20	6978	364

Howland, Weston, Howland Farm, Brattleboro, Vt.

Howland Noble Destiny	F	363	May	882	51.87	11777	560
Howland Noble Escape	G	314	May	783	48.55	8496	467
Howland Noble Evensong	G	304	May	941	47.36	9566	445
Howland Noble Eventide	G	314	May	620	38.15	7284	385
Howland's Noble Discretion	E	289	May	956	47.82	10445	493
Tri-Gables Annis	F	365	May	45	2.52	7900	407

Hulburt, C. H., Long View Farm, Waukesha, Wis. ARHT

Long View Finavol 2d	G	365	Dec	85	5.54	8801	421
Long View Verwatha	A	141	Apr	860	48.11	4346	232
s. Boulder Bridge Hiawatha	D. Long View Verbena						

Hulburt, Mary E., Long View Farm, Waukesha, Wis. ARHT

Long View Miss Finann	C	365	Dec	60	3.58	8832	446

Hulburt, Robert S., Long View Farm, Waukesha, Wis. ARHT

Long View Butterfly	E	142	Apr	755	37.98	4023	194
s. Long View Lucky Lad	D. Long View Buttercup						
Long View Dairy Miss	A	345	Feb	253	17.71	7025	375

Hyer, H. D., Hycrest Farm, Olathe, Kans. ARHT

†Duensing's Wonderful Dixie	A	104	Apr	810	34.44	2941	136
†Playboy's Butterfat Princess	F	120	Apr	1018	43.30	4018	168
†Sun Farms King's Rebecca	D	51	Apr	769	35.41	1300	61
s. Bethany Rose King	D. Sun Farms Rhoda						
†Tresillian Jewel Fawny's Hope	C	54	Apr	978	47.83	1844	80
s. King's Champion of Alta Vista	D. Fawny's May Lassie						

Irwin, A. P., Sunny Ridge Farms, Chadds Ford Junction, Pa. ARHT

Codorun Deliah	C	50	Apr	715	39.47	1265	69
s. Janet's Leader	D. Homestead Foremost Diana						
Fairlawn Denita	F	226	Apr	383	19.12	4804	204
Flying Hill Countess Isolde	G	201	Apr	571	27.87	4808	220
Golden's Nonpareil's Betty	C	69	Apr	922	43.81	2198	104
s. Golden's Nonpareil	D. Golden Secret's Betty						
Gregory's Aggie	E	212	Apr	589	30.92	5319	252
Gregory's Irene	A	178	Apr	648	31.53	6264	284
Gregory's Lucy	B	134	Apr	827	43.95	4717	217
Gregory's Mary	B	181	Apr	456	21.78	3784	170
Hardwick's Janice	B	365	Mar	105	6.15	9089	443
Holly's Prince's Diana	G	69	Apr	877	31.15	2197	78
s. Holly's Prince Select	D. Midget Diana of Edgewood Farm						
Janet's Leader's Kemah	G	69	Apr	721	27.20	1725	65
s. Janet's Leader	D. Kemah Solobeth						
Merchant's Redwing	D	69	Apr	941	39.15	2181	90
s. Hardwick's Merchant	D. Greenacres Redwing						
R. Gregory's Beauty	A	189	Apr	793	35.62	7491	319
*Stonehouse Mutiny	D	178	Apr	843	42.60	6782	275
*Willowmere Marianna	A	52	Apr	1201	48.42	2046	82
s. Willowmere Genius	D. Willowmere Mary Rose						

Johnson, Irene W., Saint Albans Farms, Becker, Mo. ARHT

¶Ann's Wanda of Virginia Willow	F	190	Apr	699	33.03	4522	190
¶Champion's Loretta	G	300	Apr	741	38.09	7764	354
¶Cooper's Velvet	A	247	Apr	364	13.83	3654	132
†Fern Hill Clarion's Ina	D	179	Apr	845	40.74	5495	249
¶Flying Hill Confidence	A	242	Apr	258	10.44	3423	137
*Fritzlyn Genera	D	331	Apr	708	39.04	9174	445
*Fritzlyn Gen Heiress	B	72	Apr	1544	81.38	3653	170
s. Fritzlyn Genius	D. Bellaire's Heiress						
*Fritzlyn Val Lilian	B	125	Apr	1203	57.78	5321	242
*Fritzlyn Val Marguerite	A	165	Apr	1015	60.83	6516	358
†Goldie's Queen Lindy	A	47	Apr	546	27.55	824	41
*Pine Manor Muriel	A	95	Apr	1697	68.57	5104	215
†Ramsey Creek Betsy	D	160	Apr	755	39.27	4172	224
*St. Albans Actor Boy's Fidelity	A	28	Apr	1617	70.66		
s. St. Albans Actor's Butterboy	D. St. Albans Fidelia Blossom						
St. Albans Actor's Altena	G	94	Apr	878	42.42	2810	123
*St. Albans Actor's Beauty	A	333	Apr	898	48.16	13222	659
St. Albans Actor's Biddy	G	231	Apr	628	32.45	6002	295
St. Albans Actor's Dimple	G	365	Apr	554	25.12	8904	404
St. Albans Actor's Faith	G	331	Apr	772	40.72	8379	442
*†St. Albans Actor's Gifted	C	85	Apr	1263	56.96	3737	165
†St. Albans Actor's Lou	F	181	Apr	638	35.25	4009	204
*St. Albans Actor's Midgell	E	32	Apr	1531	65.85	2024	88
s. Wildwood Actor's August	D. St. Albans Sequel Midge						
*St. Albans Actor's Pretty Spot	A	218	Apr	1380	64.06	10603	512
*St. Albans Actor's Star Supreme	A	14	Apr	743	36.23		
s. Wildwood Actor's August	D. Supreme Rose of Capitol View						
*St. Albans Actor's Venus	E	52	Apr	1803	75.74	2900	124
s. Wildwood Actor's August	D. Fritzlyn Venus						
St. Albans Actor's Wilma	G	79	Apr	791	38.31	2104	104
St. Albans Actor's Winella	G	268	Apr	464	27.84	4451	238
St. Albans Actor's Zettie	G	183	Apr	1157	50.57	7092	310
St. Albans Cavalier's Questa	G	195	Apr	781	40.85	5218	271
¶St. Albans Count's Mayella	B	263	Apr	420	20.59	4432	204
†St. Albans Defender's Blossom	C	113	Apr	804	31.71	3554	142
St. Albans Hero's Nella Jay	F	76	Apr	1098	47.79	2819	118
St. Albans Improver's Beauty	G	231	Apr	881	35.89	6428	253
*St. Albans Lucky Gift	A	20	Mar	931	43.79		
s. Fritzlyn Gifted Boy	D. Fritzlyn Grateful						
†St. Albans Major's Mirthful	G	144	Apr	518	24.67	2850	125
St. Albans Melody's LaFleur	G	95	Apr	1065	52.10	3544	173
St. Albans Senator's Rubella	G	141	Apr	889	38.27	4126	173
¶St. Albans Sequel Daisy	A	211	Apr	625	27.26	5019	232
*St. Albans Sequel Silver Glint	A	116	Apr	1546	60.93	5991	229
St. Albans Steadfast Flossie	G	227	Apr	930	39.73	6548	270
*St. Albans Steadfast Star	D	192	Apr	731	38.21	5356	268
¶St. Albans Val Marquise	G	181	Apr	758	43.48	4217	204
*St. Albans Valor's Acta Beaut	D	365	Apr	580	30.42	13124	624
*St. Albans Valor's Alta	B	362	Apr	736	38.83	12677	609
†St. Albans Valor's Early Rose	E	144	Apr	732	34.42	3659	157
*St. Albans Valor's Gratitude	A	76	Apr	1455	61.70	3466	138
s. Valor's Gentleman	D. Fritzlyn Grateful						
*St. Albans Valor's Itchen	A	86	Apr	1758	66.31	4931	177
¶St. Albans Valor's Lassie	G	287	Apr	531	25.42	5695	243
†St. Albans Valor's Octo	G	197	Apr	566	31.56	4119	202
†St. Albans Val Roxie	G	157	Apr	703	36.10	3693	180
†Sedgley Beatrice	G	189	Apr	683	32.27	4273	191
*†Springbrook Sally Ann	A	92	Apr	801	39.83	2932	133
¶Steadfast's Nancy of Lynndale	A	304	Apr	425	23.00	4968	265
¶Sunnymede Chancellor's Rose	G	249	Apr	452	26.89	4254	210
*Valleywood Cheery	D	342	Apr	792	30.13	10713	414

Johnson, Lawrence G., Brookdale Farm, Whitewater, Wis. ARHT

†Betty R. of Brookdale	G	120	May	826	39.01	3273	153
S. Dairyman Lawrence	D. Fornis of Hibbard						
†Lorie of The Milk Jug	G	75	May	838	44.01	1997	95
†Rainbow's Roberta	E	75	May	1172	56.84	2898	135

Jones, Arthur E., Arbobess Farms, Flemington, N. J. ARHT

†Cosquay's Ramona	E	305	Apr	190	10.93	10248	530

Jones, Arthur W., Wrenwood Farm, Waukesha, Wis. ARHT

†Wrenwood's Castello	A	255	May	453	23.84	4091	228
†Wrenwood's Fannie	A	166	May	596	32.81	3651	207
†Wrenwood's Fantasy	G	157	May	580	30.99	3608	193
†Wrenwood's Patty	G	305	May	345	17.77	4845	272

Jones, Arthur W., Jr., Wrenwood Farm, Waukesha, Wis. ARHT

†Wrenwood's Amy	G	174	May	566	34.53	3321	190

Jones, Horatio C., Wilmington, Del. ARHT

¶Delhaven Royal Pearl	G	305	May	476	24.87	6546	309
†High Point Alice	E	169	May	912	48.25	5598	261
†Olga of Lukehurst	A	120	May	1001	46.38	4110	186
†Sycamore Heights Lucile	G	40	May	1083	49.72	1371	62
S. Gwynllan Peterkin	D. Sycamore Heights Louella						

Jones, W. Alton, Cedar Point Farm, Easton, Md. ARHT

Crusader's Fair Lady	E	61	Apr	895	38.13	1680	71
S. Broadland Crusader	D. Islander's Fair Lady						
*Great Hopes Rena	C	274	Apr	555	26.96	6324	304
Great Hopes Royalty	G	91	Apr	938	39.12	1777	76
Islander's Lady May	A	112	Apr	1172	55.20	5039	250
Lucerne's Phyliss	A	90	Mar	1221	67.33	3653	194

Kennel, A. M., Honey Brook Manor Farms, Honey Brook, Pa. ARHT

†Alma's Linda of Norwood	C	147	May	909	46.85	4567	219
†Christmas Joy of Honey Brook	C	151	May	670	40.54	3676	218
†Cosquay's Fanny	E	217	May	668	30.13	5418	220
¶Craftsman Nancy of Honey Brook	G	282	May	450	28.27	4101	237
†Craftsman Pansy of Honey Brook	G	61	Apr	768	30.68	1698	71
S. Langwater Craftsman	D. Golden Blossom of Honey Brook.						
†Fairland's Virginia's Betty	C	192	May	660	32.70	4825	216
Honey Brook's Dairymaid	E	182	May	512	24.25	3908	177
†Honey Brook's Royal Miriam	C	305	Apr	322	14.70	8053	374
¶Jemima's Daisy of Norwood	G	220	May	554	31.57	4357	216
†Lady Esther of Brinton Farm	C	220	May	400	23.40	4095	221
†Lady Rose of Rosegill	F	217	May	616	34.84	5026	241
†Levina's Lena of Norwood	D	120	May	719	36.27	2753	147
¶Lila Valor of Pleasant View	A	225	May	479	24.36	4556	218
†Nancy Bess of Willodale	E	168	May	845	47.66	5076	259
†Riveredge Levity Martha	B	147	May	601	28.87	3800	165
†Ruth's Fancy of Norwood	C	198	May	637	38.21	5426	299

Kline, Otto C. & Colbert, William, O-Kay Farm, West Salem, Ohio. ARHT

Ballylin Rose	A	215	Apr	1107	58.01	9196	467
Climax's Janetta	F	120	Apr	911	49.19	4262	228
Glenleigh Peachie	A	357	Apr	787	41.44	12846	608
Glenleigh Primrose	F	365	Mar	533	41.32	12989	734
S. Oaklawn's Ultra Itchen King	D. Indian Pandora of Summit Farm						
Glenleigh Princess	A	177	Apr	1017	51.87	6681	324
Indian Pandora of Summit Farm	A	299	Apr	302	15.92	6421	309
*Maradea Orphan Fannie	A	138	Apr	1463	67.78	7045	301
Nellie June of Versailles	E	268	Apr	701	37.80	8772	443

Kline, William L., Windale Farms, Galena, Ohio. ARHT

Aristocrat of Bair's Den	D	289	Apr	593	35.54	7648	398
*Edna Lee of Versailles	A	202	Apr	1015	59.78	8950	453
Kitchener Royal Lace	E	191	Apr	801	42.18	6720	339
Lilac Lawn's Susabelle	E	213	Apr	815	35.32	6680	275
Lyroco's Peaches	G	274	Apr	626	32.07	6274	296
Merry Maid of Bair's Den	D	164	Apr	969	46.13	6376	279
*Raemelton Corking Prue	B	157	Apr	1055	50.86	6757	303
*Raemelton Triumph Charity	C	173	Apr	994	52.91	7177	380
Riegeldale Emory's Confident	G	280	Apr	581	35.58	6218	343

Knight, Eric & Jere, Spring House Farm, Pleasant Valley, Pa. ARHT

*Marshallvale Noble Dairymaid	A	238	May	1522	64.25	12527	511

Konishi, Ben H., Sun Rise Farm, Platteville, Colo. ARHT

Sun Rise Golden Lily	F	151	Apr	671	34.23	3660	195

Konishi, Frank, Sun Rise Farm, Platteville, Colo. ARHT

Sun Rise Tutsie	G	167	Apr	483	23.44	3306	176

Krannert, H. C., Normandy Farm, New Augusta, Ind.

Normandy Amelia	G	365	Apr	434	25.33	9683	493
Normandy Gazella	G	164	Mar	1092	50.92	6743	305
Normandy Janis	G	365	Apr	455	25.78	12159	576
Normandy Minuet Lustre	E	102	Mar	1149	54.72	4163	179
Normandy Rosalind	D	43	Mar	1261	55.74	1728	77
S. Coronation Rose King	D. Boulder Bridge Gwen						
Normandy Ruby	G	105	Mar	1134	58.78	3981	189
*Thatch Meadow Queenie	B	365	Apr	68	4.45	13180	617
*Thatch Meadow Romana	A	106	Mar	1291	70.66	4873	254
Thatch Meadow Shirley	E	77	Mar	1174	59.07	3066	150

Kretchmar, A. H. & D. S., Dye-Krest Farms, Flint, Mich.

¶Ardis's Superior Kay	F	206	Mar	786	41.77	5996	259
Janice of Bancroft Acres	F	201	Mar	1116	45.66	8003	314
¶Margreet of Floral Valley	F	299	Mar	471	25.44	4804	246
Marjohnelle Royal Marion	F	267	Mar	405	22.36	5129	263
†Rosey of Floral Valley	G	180	Mar	656	32.84	3943	176

Krimendahl, H. F., Sun-Blest Farm, Celina, Ohio. ARHT

Cape King's Eastern Star	G	81	May	1090	41.75	2844	113
S. Langwater King of the Meads Star	D. Meadow Lodge Rex's Morning						
*Coronation Ada	A	304	May	834	46.75	10255	514
*Franchester Royal Prime	B	280	May	918	52.74	9691	511
Groton House Philuna	G	304	May	857	42.03	9446	423
Langwater Glow	G	124	May	1166	54.13	4928	209
*†Native's Pearl	A	99	Apr	1686	75.05	5634	253
Pine Manor Lillian	F	61	May	1153	55.69	2199	106
S. Langwater Corporal	D. Maple Lane Monarch's Show Girl						
*Pine Manor Lotus	C	126	May	1848	80.03	7949	361
*Pine Manor Orchid	A	92	May	1340	69.98	4269	205
S. Langwater Ptolemy	D. Florham Crystal						
Rosebloom's Linina	G	322	May	857	47.15	10392	503
Sun-Blest Farms Camile	G	77	May	1209	54.45	2913	136
S. Myhaven King	D. McDonald Farms Camile						
Sun-Blest Farms Snowflower	G	40	May	1268	54.16	1570	67
S. Langwater Forward	D. Welcome-In Snowflower						
*†Welcome-In Dew-drop	A	136	May	1258	70.62	6310	301
Welcome-In Nana	G	334	May	849	56.00	11750	619

Lambeth Furniture Company, Cedar Lodge Dairy, Thomasville, N. C. ARHT

Pine Wood's Jean	D	345	Mar	428	21.09	8120	391
Pine Wood's Martha	F	250	Mar	381	19.40	4002	188

Latshaw, Russell T., Est., Sunny Slope Farms, Spring City, Pa.

*†Sunny Slope Caroline	B	104	Mar	845	39.63	3364	154
Sunny Slope Lady	G	177	Mar	569	31.69	3822	195
†Sunny Slope Victoria	G	97	Mar	637	27.71	2482	109

Latshaw, Russell T., Jr., Sunny Slope Farms, Spring City, Pa.

†Sunny Slope Justine	G	81	Mar	912	46.54	2500	118
S. Myrtle's Duke of Manor View	D. Peter's Peggy of Sunny Slope						

Laymon, Laura H., Gambier, Ohio.

*Golden Bell of Woodside	E	36	May	1315	60.39	1440	66
S. Dean's Vaillant of Linwood	D. Clara Bell of Lone Pine						

Lee, Robert C., Lee Farms, Far Hills, N. J. ARHT

*†Lee Farms Fair Charm	E	140	Apr	701	39.23	3713	197
*†Lee Farms Imperial Belle	C	146	Apr	41	1.79	4171	167
*†Lee Farms Noel	A	302	Apr	508	25.12	7453	234
*†Lee Farms Susie Q.	E	97	Mar	938	49.63	3294	157
†Lee Farms Ultra Mercedes	G	268	Apr	603	31.52	5788	266
*†Tarbell Farms Peerless Flora	A	296	Apr	741	39.72	10203	455

Liebers, Lawrence, "Skyline," Lincoln, Nebr. ARHT

Skyline Pride	G	151	Apr	779	40.61	4536	210
*Skyline's Florabell's Dimple	A	242	Apr	730	37.53	7648	373
*Skyline's Jubilee	A	347	Apr	801	40.39	12767	601

Liebers, O. H., "Skyline," Lincoln, Nebr. ARHT

¶Skyline Marlene	G	246	Apr	611	34.48	5107	274
†Skyline Patsy	G	216	Apr	804	34.50	5794	244

Liebers, O. H. & Son, "Skyline," Lincoln, Nebr. ARHT

*Skyline's Lustre's Charity	A	255	Apr	818	40.10	9293	430

Liebers, O. H. & Sons, "Skyline," Lincoln, Nebr. ARHT

May of Maple Brook	A	249	Apr	985	50.46	9082	415
*Skyline Cheer	B	120	Apr	909	49.56	4381	227
Skyline Cherry	G	175	Apr	821	43.86	5414	238
Skyline Constance	E	156	Apr	861	47.75	5294	265
Skyline Fayette	C	309	Apr	1076	53.09	12579	543
Skyline Heroine	G	365	Apr	259	14.77	8445	450
*Skyline Honesty	C	365	Apr	636	37.41	9917	530
*Skyline Jenny	A	301	Apr	750	40.32	10966	588
Skyline Martha	F	288	Apr	725	42.01	7376	380
*Skyline's Faith	A	269	Apr	708	31.55	9997	413
Skyline Superb's Levity	A	334	Apr	904	48.39	12866	621

Lilly, J. K., Jr., Eagle Valley Farm, Indianapolis, Ind. ARHT

Eagle Valley's Carolyn	G	365	Apr	402	22.82	19999	479
*Eagle Valley's Queen	B	365	Mar	539	29.96	12428	597

Lindsay, Earl T., Clearfield Farm, Massillon, Ohio. ARHT

*Clearfield Beatrice	E	258	May	652	34.62	6554	336
Clearfield Bessienia	G	117	May	1065	57.11	4134	205
S. Langwater Flash	D. Clearfield Fairy						
Clearfield Fern	A	255	Mar	420	24.65	6545	341
Clearfield Mayflower	F	106	Feb	891	43.04	3496	157
S. Langwater Flash	D. Clearfield Nancy						
Clearfield Rosebud	F	223	May	563	28.42	4787	206

Lindsay, Earl T., Mrs., Clearfield Farm, Massillon, Ohio. ARHT

Aveshurst Stella	F	243	May	695	35.90	5585	266

Lindsay, Harry D., Clearfield Farm, Massillon, Ohio. ARHT

Clearfield Marigold	G	136	May	1001	52.05	4788	216
S. Langwater Flash	D. Clearfield Fanny						

Lindsay, T. P., Lynbrook Farm, Southboro, Mass.

*Lynbrook Cherry-Anita	A	365	May	92	5.59	14180	741
Lynbrook Cherry-Fern	G	80	May	1214	61.70	3008	142
S. Lynbrook Hannabul	D. Lynbrook Fern 2d						
Lynbrook Prairie Anna	F	151	May	1029	58.69	4714	263
Lynbrook Prairie Fern	F	283	May	885	56.59	7578	465
Lynbrook Prairie Melody	G	282	May	878	46.99	8112	410
Lynbrook Prairie Recollection	F	280	May	1027	50.23	8886	402
*Woodholm's Apple Blossom	C	229	May	1011	62.80	8332	467

Loeb, Richard A., Spruce Run Farm, Clinton, N. J. ARHT

*†Arcadian Ola	C	111	May	1124	64.77	4270	217
†Fairview Flora May	E	201	May	888	54.43	6085	325
†General's Ina	E	305	May	562	33.23	8831	482
Hilltop Butterfat Dinah	F	160	May	818	42.25	4672	248
*¶Lady of Oak Knoll	E	213	May	1005	50.77	8295	415
†Spruce Run Wickson's Fanny	G	36	May	908	53.44	1045	61
S. Wickson	D. Lone Acres Fanny						
†Spruce Run Wickson's Patricia	G	26	May	773	32.95		
S. Wickson	D. Guernsey Grove Gay Patricia						
†Spruce Run Wickson's Rhapsody	G	48	May	1115	46.50	1646	68
S. Wickson	D. Spring Ridge Anita						
†Spruce Run Wickson's Tilly	G	42	May	923	37.41	1231	47
S. Wickson	D. Tillybardin Beauty's Pansy						
*†Tillybardin Beauty's Pansy	C	127	May	1472	60.95	5816	242
S. Boulder Bridge Financier	D. Tillybardin's Rose's Beauty						

Lykes, F. E., Milton Farms, Arden, N. C. ARHT

Delight of Milton Lodge	A	261	Apr	618	24.36	8955	359
†Ida of Milton Farms	C	155	Apr	814	36.25	4358	211
Milton Farms Kay	G	263	Apr	508	22.91	5165	230

Lyman, Edna Fay, FaEdLy Ranch, Santa Maria, Calif. ARHT

*†FaEdLy Amelia Mimi	D	142	May	992	41.67	5282	230
†FaEdLy Amelia's Amy	F	216	May	781	39.48	5736	262
*†FaEdLy Buttercup Polly	D	186	May	796	42.23	5698	303
†FaEdLy Buttercup's Sally	E	102	May	817	44.96	2849	142
†FaEdLy Judy Laurie	G	49	May	973	41.46	1462	58
s. San Carlos Pancho	D. Princess Judith						
†FaEdLy Nancy Annie	F	43	May	1151	42.83	1536	56
s. San Carlos Pancho	D. Nancy Silver Bell						
†FaEdLy Silver Bell's Emily	F	252	May	851	42.58	7330	346
¶FaEdLy Wally's Molly	F	238	May	734	31.20	6374	256
*†Princess Judith	B	172	May	1278	70.33	8112	406
*†San Carlos Princess	A	94	May	1548	68.91	4963	216

Lyon, Chester A., Antietam Farm, Waynesboro, Pa. ARHT

Antietam Carolina 2d	G	304	May	1055	49.59	10575	498
Antietam Frances	G	336	May	1220	64.10	13295	681
*Antietam Frances Rose	C	257	May	1095	60.37	10363	515
Antietam Julia	G	339	May	816	41.79	9277	467
Antietam Opal	G	365	May	817	47.93	11467	611
*Antietam Poundstock	A	120	May	1521	70.12	6353	315

Mack, George E., Quality Farm, Carnation, Wash. ARHT

*†Chuckanut Lady Linn	B	287	May	718	39.78	8659	486
†Old Homestead's Nickie	E	39	May	1251	60.55	1544	74
s. Bonneville Varner	D. Sagecrest Angel's Nakia						
†Old Homestead's Nickole	G	52	May	1016	47.68	1746	81
s. Bonneville Varner	D. Sagecrest Angel's Nakia						
Riverdale Charke's Sue	D	47	May	1484	63.82	2280	106
s. Chicona Charke	D. Riverdale Belmont's Sadie						
†Sadie Mae of Highland View	C	90	May	1454	73.58	4172	184

Mangas, Joyce Marie, Stanruth Farm, Union City, Ind. ARHT

Fanny's Crystal Fairy	F	204	Apr	474	20.88	4571	200

Mangas, Stanley, Stanruth Farm, Union City, Ind. ARHT

Bonnie May Cora	A	155	Apr	928	46.45	5527	269
Bonnie May's Beauty	A	157	Apr	668	35.76	4540	237
Cherub's Betsy Dream	A	114	Apr	805	31.10	3568	471
Fanny's Coreen	B	120	Apr	805	36.24	3719	171
Stanruth Chloe	E	294	Apr	504	29.01	6298	336
Stanruth Cora Jewell	D	365	Apr	360	19.49	12096	562
Stanruth Sally	G	114	Apr	785	35.37	3085	136
Stanruth Sue	G	91	Apr	806	36.27	2578	125
Stanruth Sylvia	G	114	Apr	817	32.69	3310	137

Maple Lane Farm, Incorporated, Greenport, N. Y. ARHT

†Stony Ford Myrtle	G	78	Mar	736	28.96	1884	73
s. Majesty of Coventry	D. Myrtle of Pennbrook						

Massachusetts State College, Amherst, Mass.

†Bay State Velna	F	234	May	686	34.09	5869	279
Bay State Venetia	F	243	May	767	44.04	6908	377
Bay State Vesta	F	280	May	859	45.27	8756	394
Bay State Victory Maid	F	273	May	914	41.44	8712	391
Bay State Vivian	G	295	May	720	39.82	8221	415

McCormick, Chauncey, Mrs., St. James Farm, Naperville, Ill. ARHT

St. James Champion Doris	F	95	Apr	938	52.46	3358	157
St. James Champion Janet Jewel	F	47	Apr	1123	55.38	1761	86
s. St. James Champion's Champion	D. St. James Philosopher's Janet						
*†St. James Champion's Duchess	A	305	Apr	210	10.75	9755	433
*St. James Champion's Jenny Wren	A	151	Apr	1163	53.18	6499	281
*St. James Champion's Nettie	A	95	Apr	1422	64.99	4574	186
*†St. James Count's Claire	D	151	Apr	860	45.97	4564	239
St. James Count's Fleur	E	212	Apr	678	36.42	5657	276
*St. James Count's Lily	D	174	Apr	847	48.88	5266	281
St. James Count's Rosie	G	13	Apr	391	16.46		
s. St. James Prince's Count	D. St. James Philosopher's Primrose						
*St. James Nan's Nancy	A	77	Apr	1405	63.26	3615	154
*†St. James Philosopher's Baby	D	305	Apr	159	9.77	9305	471
*St. James Philosopher's Belle	D	357	Apr	765	48.68	11554	609
St. James Philosopher's Colinne	G	170	Apr	741	38.78	4582	215
*†St. James Philosopher's Dipper	C	294	Apr	993	47.19	11309	467
*St. James Philosopher's Faith	E	16	Apr	677	34.26		
s. Langwater Philosopher	D. St. James May Queen						
*St. James Philosopher's Hebe	C	95	Apr	1127	60.53	3677	180
*†St. James Philosopher's Hope	D	305	Apr	321	19.30	8867	479
*St. James Philosopher's Jane	C	306	Apr	752	47.11	11545	575
St. James Philosopher's Lerida	G	332	Apr	813	48.21	10517	579
*St. James Philosopher's Nora	E	127	Apr	1278	54.20	6045	242
*†St. James Philosopher's Norma	D	172	Apr	911	49.68	5975	300
*†St. James Philosopher's Stella	B	305	Apr	320	22.80	6624	341
*St. James Philosopher's Valeria	E	95	Apr	1075	55.18	3706	183
*St. James Prince's Annabell	A	79	Apr	1169	65.03	3194	152
*St. James Prince's Barbara	A	309	Apr	747	42.13	12343	635
*St. James Prince's Flower	A	164	Apr	1054	59.03	6290	322
*St. James Prince's Irma	A	127	Apr	1040	56.52	5094	244
*St. James Prince's Jeanette	A	19	Apr	836	36.70		
s. Bournedale Crown Prince	D. Joan of Sarnia						
*St. James Prince's Rena	A	365	Dec	227	11.96	11862	583
*†St. James Prince's Rena	A	61	Apr	1313	61.20	2631	113
*¶St. James Rocket's Beatrice	A	287	Apr	1018	42.79	11684	500
*St. James Victoria's Alice	A	257	Apr	590	36.77	7778	412

McNair, John F., Incorporated, Silver Cup Dairy, Laurinburg, N. C. ARHT

Violet's Beauty Girl	D	361	Apr	381	24.63	7649	416
Wyldwood's Helen	D	341	Apr	424	24.17	6298	306

McNaughton, M. D., McNaughton Farms, Hendersonville, N. C. ARHT

Dora of Marfin Farm	D	292	Apr	454	23.07	5482	250
*Ginger of McNaughton Farm	D	365	Apr	192	10.48	8620	364
*Lily Mae of McNaughton Farm	A	344	Apr	383	18.35	8576	366
McNaughton Farms Adaline	G	365	Apr	143	9.78	4612	270
McNaughton Farms Agnes	G	365	Apr	72	4.13	5573	272
McNaughton Farms Alice	G	356	Apr	266	18.01	6225	331
McNaughton Farms Amaryllis	G	365	Apr	230	13.90	7758	374
McNaughton Farms Azalea	G	365	Apr	102	6.50	6454	334
Queen Star of Pisgah View	A	144	Apr	656	26.74	3716	152
Rose of Crail Farm	A	156	Apr	770	40.04	4731	222

Meanor, Harold H., Halmar Farm, Clinton, Pa. ARHT

†Friendship Grand Ondine	E	27	May	986	41.94		
s. Friendship Grand Climax	D. Mount Hope Ondine						
†Halmar Betsy	G	302	Apr	395	19.87	6244	271
*†Halmar Betsy	F	29	May	929	39.03		
s. Halmar Duke	D. Halmar Swanee						
*†Halmar Duchess	A	30	May	1036	54.43		
s. Green Meadow Royal	D. Primate's Waneta						
*†Halmar Penney	C	113	May	993	47.61	3675	183
†Halmar's Morning Star	G	300	May	252	14.08	5924	274
†Halmar's Priscilla	E	128	May	787	41.67	3569	178
†Halmar Suzanne	G	216	May	761	37.26	6323	296
*†Halmar Swanee	C	188	May	832	40.31	5497	267

Merrill, S. M., Argilla Farm, Ipswich, Mass.

*Argilla Ceres	A	341	Apr	713	47.18	14271	807
Argilla Charlotte	E	347	Apr	591	29.86	11685	564
*Argilla Fifi	D	151	Apr	1089	61.24	6530	334
*Argilla Fina Lee	A	259	Apr	968	58.79	10941	609
Argilla Garnet	F	289	Apr	750	42.45	9308	478
Argilla Grafton Rose	F	172	Apr	960	43.39	6207	257
*Argilla Philotterie	B	263	Apr	1024	55.40	10461	573
Argilla Philotterie 2d	F	136	Apr	1114	56.95	5576	275
Argilla Plenty	G	89	Apr	1001	57.10	3288	158
Argilla Prim	G	334	Apr	701	38.09	8947	458
Argilla Princess Ann	F	120	Apr	1130	55.75	4505	222
Argilla Queen	G	151	Apr	909	45.85	5201	234
Argilla Valentine	G	151	Apr	1120	51.67	5864	260
*Westfield Golden Evalyn	A	71	Apr	1482	74.57	3637	162
*Wyebrook Rose Louise	A	212	Apr	1031	54.55	8425	430

Miller, Harlan, Whimsy Farm, Arlington, Vt.

Langwater Hazel	B	163	May	1198	60.14	6597	317
†Whimsy Annabell Lee	E	119	May	1222	69.68	4758	245
*Whimsy May Day	E	365	Apr	693	43.34	17341	963
Whimsy Muskrose	F	356	May	939	58.93	11482	650
†Whimsy Whippoorwill	A	92	May	1581	75.46	4798	228
Whimsy Wistaria	G	209	May	1349	65.99	9205	428

Miller, O. M., Manitou Guernsey Farm, Rochester, Ind. ARHT

†Candor's Amberta of Manitou	E	59	Mar	704	37.77	1337	66
s. Kenfleur's Dicta Candor	D. Manitou's Amber Dicta						
*Candor's Grace of Manitou	C	136	Apr	1020	45.94	5077	225
Candor's Gracie of Manitou	G	168	Apr	495	27.72	3042	168
†Candor's Ideal of Manitou	G	288	Apr	319	19.18	6035	302
†Candor's Nan of Manitou	E	67	Apr	875	41.60	1979	99
*Candor's Promise of Manitou	C	140	Apr	835	40.87	4010	197
*†Candor's Ruth of Manitou	C	213	Apr	609	36.80	5979	315
†Manitou's Amber Dicta	A	48	Mar	980	65.71	1456	91
s. Kenfleur's Dicta Count	D. Crescent's Amber of Manitou						
*Manitou's Lady Candor	C	223	Apr	457	25.55	4893	254

Missouri Improvement Company, Sunnymede Farm, Bismarck, Mo. ARHT

Gold Blossom of Forest Hill	A	365	Apr	144	7.14	8351	392
Longacres Superba	F	283	Apr	681	39.51	7896	403
Meadow Lodge Rosetta	E	300	Apr	564	28.66	7078	342
Sunnymede Chancellor's Norene	G	277	Apr	723	35.29	7192	372
*Sunnymede General's Fairy	C	298	Mar	263	16.53	6549	309
s. Sunnymede Early General	D. Sunnymede Juvis Brown Fairy						
*Sunnymede Rex's Gertrude	D	365	Apr	101	5.47	14448	723
Sunnymede Rockne's Dixie	F	163	Apr	834	48.23	5526	262
Sunnymede Warrior's Lucky	G	73	Mar	1016	42.69	2403	120
s. Sunnymede Juvis Warrior	D. Lucky Deruchette of Sunnyside						

Missouri, University of, Columbia, Mo.

U-Mo Educator Faithful Ella	E	187	Apr	732	44.33	4954	269

Mistr, A. & Sons, Midview Farm, Richmond, Va. ARHT

†Cabin Hill Fancy	E	240	Apr	756	40.49	6949	336
Cabin Hill Lucie	D	354	Mar	492	26.60	8348	394
*Edward's Rosedale	A	365	Mar	367	19.34	14803	687
Ella's Pal	A	270	Apr	651	35.81	7117	357
Ella's Pal Trixie	A	329	Apr	641	34.00	9964	481
Foremost's Guess	A	298	Apr	621	34.20	8797	415
Midview's Bloom	G	365	Dec	429	24.70	8228	411
Midview's Cathleen	F	29	Dec	889	44.09		
s. Oak Range Generous Edward	D. Midview's Cherry						
*Midview's Dewdrop	A	117	Feb	747	37.76	3861	200
s. Raider's Ivanhoe	D. Midview's Dorris						
†Midview's Edward's Ruby	D	217	Apr	772	44.00	6654	342
*†Midview's Emma	A	253	Apr	762	42.70	7970	406
Midview's Fairy	D	365	Mar	241	17.03	6846	404
Midview's Helena	C	181	Apr	785	49.90	5365	287
s. Raider's Ivanhoe	D. Midview's Hannah						
Midview's Henrietta	F	189	Apr	685	39.08	4619	233
s. Midview's Golden Raider	D. Midview's Heather						
Midview Ivanhoe's Hannah	F	240	Apr	890	49.42	7215	353
†Midview's Lilac	F	272	Apr	790	44.21	7695	381
Midview's Pat	D	362	Feb	490	34.57	9403	512
Midview's Poppy	F	149	Apr	911	48.75	4585	223
s. Raider's Ivanhoe	D. Midview's Peony						
Midview's Pride's Primrose	D	233	Apr	665	40.29	5973	324
Midview's Roberta	D	233	Apr	711	42.32	6315	334
Midview's Spotty	D	51	Mar	1044	48.55	1712	79
s. Raider's Ivanhoe	D. Pauline's Spotty						
Midview's Viola	F	324	Dec	511	34.83	6984	410
*Pleasant Plains Dictator's Dama	A	304	Apr	585	35.42	8545	471

Moulton, Arthur S., Middale Guernsey Dairy, Ridgefield, Wash. ARHT

*Cedar Crest's Sally	B	251	May	737	37.99	7822	368
Cordelia of Kamilche	A	156	May	423	21.46	4724	245
Count's Jacquet of Middale	F	79	Feb	970	40.39	2754	116
s. Hilltop Butterfat Count	D. Wandamere Wanda's Joan						
*Girl of Mt. Pleasant View	A	223	May	1072	43.99	9544	410
Grandee's June of Middale	G	159	May	899	43.19	4610	203
†Lad's Delight of Middale	E	273	May	755	26.83	7436	262
*†Louise's Queen of Wandamere	A	72	May	1373	71.43	3031	151
s. Aiyukpa L. Sheik	D. Lady Louise of Wandamere						

Musgrave, Kent, Guerndot Farm, Wharton, Ohio. ARHT

†Raemelton Triumph Janice	G	264	Apr	516	24.98	5390	237

Musgrave, Ray, Guerndot Farm, Wharton, Ohio. ARHT

¶Guerndot Cherry's Connie	G	173	Apr	708	32.02	4459	188
†Guerndot Laurie's Charm	E	185	Apr	614	34.69	4386	228
†Guerndot Lilac's Cherry	C	263	Apr	434	21.31	5221	227
†Guerndot Lou's Pet	G	277	Apr	499	28.46	6373	295
†Guerndot Lucille's Confida	G	249	Apr	609	31.76	6099	270
¶Guerndot Lucky's Charta	A	227	Apr	603	30.47	5757	274

Musgrave, Verna, Guerndot Farm, Wharton, Ohio. ARHT

†King's Joyce of Belmont	E	222	Apr	607	35.47	5120	284

Nelan, Jay G. & Sons, High Spring Farm, Claysville, Pa. ARHT

Crescent's Laura's Irene	E	199	May	745	42.43	5508	296
Horn's Betheda	A	298	May	830	41.96	10082	514
*Horn's Crescent's Louise	B	236	May	863	46.20	7754	406
Horn's Del May	A	223	May	1446	52.96	11520	533
Horn's Eureka's Fern	A	365	May	303	15.68	13286	654
Horn's Fern Victoria	D	365	May	165	8.49	8796	453
*Horn's Lula	B	220	May	1281	62.29	10247	515
Nelan's Caroline	F	150	May	957	44.99	4624	224

Nelson, Charles H., Cedar Glade Farm, Dousman, Wis. ARHT

†Sissy's Hazel of Lilac Lane	C	276	Mar	404	24.05	7537	386
¶Tillie of Cedar Glade	G	305	Apr	429	21.07	7709	356

Nevin, T. W., Orchard Grove Farm, Long Eddy, N. Y. ARHT

†Orchard Grove Play Buta	G	212	Apr	585	27.74	4689	815
†Orchard Grove Play Kate	F	187	Apr	503	25.70	4503	228
†Orchard Grove Play Martha	F	295	Apr	499	30.15	5870	305
¶Orchard Grove Play Mollie	G	221	Apr	621	23.92	4881	183
Orchard Grove Play Nina	F	310	Apr	554	29.90	6923	361
†Orchard Grove Valor's Myrtle	F	263	Apr	627	34.50	6118	310

Nicholson, Edith Bishop, Glen Farm, Newport, R. I. ARHT

Golden Princess of The Glen	G	138	May	1187	54.17	5474	227
Night Lady of The Glen	G	56	May	1454	55.11	2476	91
Snow White of The Glen	C	59	May	1790	85.96	3319	157
Wiffy Piffy of The Glen	F	341	May	817	46.34	10357	538

North Carolina State College, Raleigh, N. C.

N. C. State Maud 2d	E	346	Apr	314	14.55	8218	375

O'Connor, Charles P., Clora's Point Farm, Trappe, Md. ARHT

Clora's Point Alida	F	290	Apr	941	47.93	9697	465
Clora's Poiht Carlotta	G	211	Apr	874	51.36	6417	348
¶Clora's Point Diana	G	284	Apr	620	33.27	5597	253
Clora's Point Lady Bountiful	G	211	Apr	781	45.98	5190	262
Clora's Point Odora	G	363	Mar	633	31.21	12117	528
†Clora's Point Olivia	G	305	Nov	225	13.19	5827	289
Demon's Villa of M. H.	G	365	Mar	394	21.66	9683	451
Sherwood Forest Twinkle	G	364	Apr	882	47.11	11314	513

Onley, W. T., Northfield Farms, Snow Hill, Md. ARHT

Blakeford Princess Pat	G	201	May	696	34.13	5351	258
*†Fairlawn Cindora	B	168	May	920	51.90	5699	290
†Fairview's Maiden Ann	C	60	May	1427	60.80	2777	109
†Fairview's Patsy Ann	F	73	May	955	44.73	2325	99
†King's Alma	G	159	May	782	40.46	4351	226
†Lindy's Pet of Linden Hill	A	101	May	737	35.11	2601	136
†Pearline's Gem of Fairview	E	73	May	1027	43.27	2405	110
†Sunnyside's Sara Lee	G	103	May	769	33.40	2751	121
†Willora Anne	C	53	May	892	39.53	1628	69

Orth, Michael, Jr., Hillside View Farm, Waukesha, Wis. ARHT

†Hillside's Beatrix	F	90	Mar	827	44.62	2488	134
s. Boulder Bridge Brigadier		D. Wild Farms' Masher's Beatrix					
†Hillside's Golden Alsace	G	216	Mar	628	34.26	4522	244
†Hillside's Golden Bessie	F	120	Apr	654	37.11	2612	144
s. Golden Duke of H. V.		D. Burlingham's Bessie					
Hillside's Golden Cheribin	G	199	Mar	519	30.66	3602	212
†Hillside's Monarch Maid	F	120	Apr	965	46.23	4123	181
s. Monarch's King Tut		D. Sunny Maid of Hillside View					
¶Hillside's Proud Delia	F	305	Apr	289	16.21	7315	377
†Hillside's Proud Lady	G	305	Apr	128	6.67	6478	296
†Hillside's Proud Mary	D	82	Apr	1110	53.31	2974	152
s. Proud Prince of Sunny Lea		D. Princess Mary of Hillside View					
†Hillside's Royal Mate	F	11	Mar	320	14.72		
s. Douglaston Duke of Cornwall		D. Fayroyal's Helpmate					
†Lake Shore Teroqueen	G	172	Apr	568	25.92	3561	169
s. Lake Shore Vestalad		D. Lake Shore Noraqueen					
¶Maple Crest Sunkist Crescent	A	305	Mar	565	36.58	9814	540
†Pinewood's Czar-Thel's Ruth	F	157	Apr	543	27.15	3208	171
s. Pinewood's Czar-Thel		D. Gardenius's Ruth of Malloy					
†Pinewoods Dougthella	F	216	Apr	638	32.24	4835	236
†Pinewood's Gay Maxine	G	305	Jan	200	12.53	4877	280
†Pinewood's Sett North	D	262	Apr	542	26.03	5441	243
†Valentine's Bertie Financier	G	27	Mar	954	39.62		
s. Vallevue Butterfat Financier		D. Valentine's Bertie					
†Valentine's Bonnie Lass	F	61	Apr	790	34.40	1651	71
s. Vallevue Butterfat Financier		D. Farview's Bonnie					
†Valentine's Frankruth	F	44	Apr	668	30.77	1078	52
s. Valentine's Frank		D. Valentine Ruth					
†Valentine's Lady Pearl	G	82	Apr	983	38.86	2710	107
s. Vallevue Butterfat Financier		D. Laddie's Lady Pearl					

Osborne, Florence, Osborne Farms, Canton, N. C. ARHT

Haywood Daphne	G	175	Apr	688	38.14	4493	233
Haywood Susan	C	222	Apr	1108	57.88	9552	473
Haywood Theresa	F	365	Apr	275	15.64	9122	469

Osborne, H. Arthur, Osborne Farms, Canton, N. C. ARHT

Fairmona of Garden Creek	E	34	Apr	1086	44.54	1226	49
s. Caumsett Dynamo		D. Mona of Garden Creek					

Osborne, M. Louisa, Osborne Farms, Canton, N. C. ARHT

Jaqueline of Garden Creek	A	310	Apr	673	31.23	9685	421
Winnie of Garden Creek	A	44	Apr	1547	58.50	2187	85

Owen, J. K., Marowene Farm of Arcanum, Arcanum, Ohio. ARHT

*†Edna Kay of Marowene	D	141	May	1105	50.74	4631	219
†Edna Valentine of Marowene	G	45	May	740	33.02	1061	47
s. Golden Lad of Marowene		D. Edna Mae of Versailles					
¶Rose Marie of Marowene	E	256	May	600	30.18	5019	254
†Shirley Golden Rose	A	305	May	574	31.64	8944	439

P. & M. Rancho, Fresno, Calif.

†Beauty of Hughes Place	D	252	Apr	796	37.51	7963	362
†Ben's Miss Morning Glory	A	279	Apr	830	39.71	9471	420
†Clovertop Heather	E	150	Apr	1075	45.72	6360	275
†Ellwood Star's Patience	E	151	Apr	806	43.63	4830	250
†Fresno Isabelle	E	86	Apr	1036	42.61	3252	127
¶Fresno Panchita	A	174	Apr	889	46.80	5729	292
*†Fresno Viva	A	267	Apr	704	41.84	7405	391
¶Nadine of Avalawn	D	280	Apr	437	27.23	5507	311
†Ruth Jane of Golden West	D	255	Apr	607	35.82	6743	340
†Tekla of El Verano	E	120	Apr	1105	51.94	4924	219
†Traverdale Spirit	E	305	Apr	431	28.63	7452	389
†Wandamere Peggy's Maid	D	227	Apr	706	38.50	6414	335
†Wandamere Regent's Choice	G	106	Apr	887	36.82	3207	133
†Wandamere Rosalee	C	113	Apr	1034	51.22	4184	18.

Pate, H. M., Kennett Square, Pa.

Glenburnie Princess Hera 4th	D	28	Mar	1219	48.06		
s. Prince Haro		D. Glenburnie Princess Hera					
Glenburnie Velvet	G	205	Mar	663	31.23	5276	233

Paxson, Henry D., Mrs., Elm Grove, Holicong, Pa. ARHT

¶Evergreen Poinsetta	G	229	Apr	661	35.87	5950	296
Evergreen's Hilacie	G	149	Apr	663	25.49	3422	169

Pennsylvania State College, The, State College, Pa.

Penstate Harold's Rachel	F	126	Apr	1067	46.32	4595	195

Petan Company, Rancho San Carlos, Montecito, Calif. ARHT

†Boulder Bridge Maxine	B	31	May	1539	62.82		
s. Old Oaks Baronet		D. Boulder Bridge Hope					
*†San Carlos Bell	A	106	May	1314	57.57	5017	213
†San Carlos Dora	G	224	May	632	34.47	4620	255
†San Carlos Dorene	G	27	May	710	28.08		
s. Gayhead's Monitor		D. San Carlos Doris					
*†San Carlos Doris	B	127	May	861	45.57	3794	190
†San Carlos Dorothy	F	188	May	602	28.28	3967	177
†San Carlos Fashionplate	G	37	May	684	31.82	805	37
s. Gayhead's Monitor		D. San Carlos Fashionable Girl					
†San Carlos Florence	F	243	May	579	32.47	5174	261
*†San Carlos Gay Gem	E	146	May	871	43.90	4806	221
†San Carlos Gay Princess	G	61	May	663	28.66	1408	58
†San Carlos Gypsy G.	F	37	May	776	33.78	901	39
s. Gayhead's Monitor		D. Grenfel Sequel Gypsy					
†San Carlos Gypsy Lee	D	31	May	1500	71.73		
s. Gayhead's Monitor		D. Grenfel Sequel Gypsy					
†San Carlos Lady Topsy	G	61	May	800	33.95	1661	73
†San Carlos Papoose	F	224	May	484	28.61	3935	229
*†San Carlos Pat	C	212	May	778	33.38	7660	323
†San Carlos Prim	G	17	May	618	22.51		
s. Rancho Nicasio Foremost Roanan		D. Corium Slogan's Pretoria					
*†San Carlos Shy Girl	A	158	May	831	47.83	4902	266
*†San Carlos Topsy's Queen	E	273	May	599	33.45	6998	352

Pilcher, Robert, Stony Brook Farm, North Branch Station, N. J. ARHT

*†Brookmead's Devotion	A	154	Mar	1031	52.51	6287	316
†Fair Field Maggie M.	E	172	Mar	507	24.76	4068	188
¶Fairview Regina	A	151	Mar	639	32.83	3489	177
¶Fairview's Camilla Girl	B	151	Mar	844	43.57	4411	220
†Glenburnie Gold Dame	G	150	Mar	893	42.19	4547	204
Janet's Hardwick's Marline	G	257	Mar	516	30.08	5473	302
†Mercury's Rose	A	105	Mar	1267	55.77	4893	231
*†N. J. E. S. Fan Dahlia Royal	B	175	Mar	705	37.68	4701	254
*†Stonybrook Beebe	B	261	Mar	529	32.05	5763	338
†Stonybrook Betty Ann	G	227	Mar	771	36.05	7019	306
¶Stonybrook Edith	F	208	Mar	480	27.14	3668	199
†Stonybrook Gem's Princess	G	88	Mar	873	40.08	2526	119
†Stonybrook Gertrude	G	65	Mar	938	51.24	2027	110
†Stonybrook Mildred	G	180	Mar	591	31.80	3918	196
*†Wasteland Cornelia	A	212	Mar	548	29.28	5639	305

Pingree, Sumner, Flying Horse Farm, South Hamilton, Mass.

*Catamount Melody	A	287	May	1152	70.33	11636	695
Flying Horse Butterfat Belle	G	81	May	1221	51.06	3259	150
Flying Horse Farm Phyllis 3d	G	111	May	1214	59.16	4250	196
Flying Horse Marie 2d	F	333	May	1037	48.33	11908	536
*Flying Horse Rose	A	79	May	1732	79.85	4345	190
s. Argilla Fashioner		D. Patricia Rose					
*Flying Horse Royal Lute	E	99	May	1286	79.49	4256	241
Flying Horse Royal Melody	G	167	May	1230	67.32	7004	343
Flying Horse Royal Patience	D	175	May	1281	57.26	8918	421
Flying Horse Royal Rose	G	365	May	504	32.49	15059	853
Foremost Quenella	D	212	May	1243	57.81	9384	422
Hamlet Hill Brilliant	F	278	May	948	53.99	9077	498
*Runnymede Lenore	C	364	May	1020	55.91	13462	715

Price, G. B., Jefferson, N. C.

Cardinal's Edith	A	323	Apr	754	37.40	9048	425
Rich Hill Judy	F	190	Apr	823	34.83	5047	204

Price, S. C., Coldspring's Farm, Saint Johns, Pa.

Bryncoed's Sophie	C	49	Apr	1457	65.72	2310	10^{7}
*Coldspring's Hardwick's Alice	A	224	Apr	1208	60.08	10665	48^{5}
Coldspring's Hardwick's Bertha	E	354	Apr	653	40.39	11257	55^{1}
Coldspring's Hardwick's Colsia	G	229	Apr	988	50.99	7929	39^{5}
*Coldspring's Hardwick's Leda	B	239	Apr	1077	54.61	10639	52^{3}
Coldspring's Hardwick's Lucinda	E	326	Apr	829	44.94	12018	57^{8}
*Coldspring's Hardwick's May	A	63	Apr	1739	68.70	3686	16^{8}
*Coldspring's Romulus' Betty	A	97	Apr	1323	54.64	4536	18^{6}
*Coldspring's Romulus' Cora	C	353	Apr	946	52.14	13966	72^{5}
Coldspring's Romulus' Inez	A	137	Apr	1074	59.33	5385	28^{0}
Coldspring's Romulus' Kathleen	E	124	Apr	1167	54.66	5134	23^{6}
Coldspring's Royal Julia	G	79	Apr	1053	50.69	2702	132
*Coldspring's Valor's Bess	A	273	Apr	1080	67.84	12044	651
Jennie of Phileidor	E	124	Apr	1194	53.51	5213	218
Maywick's Rosamond	E	242	Apr	1221	53.72	10306	452

Pruitt, D. S. & Marie, The McKenzie Meadow Farm, Eugene, Oregon. ARHT

*†Master's Ruby of Baker View	A	52	Apr	1500	69.34	2492	115
*†McKenzie Meadow Dorcasdell	E	52	Apr	977	41.55	1630	72
*†McKenzie Meadow Dorene	B	21	Apr	849	48.40		
s. King Jeff of Valley View		D. Spotlight of Fairyland					
*†McKenzie Meadow Louise	F	53	Apr	1066	43.63	1733	77
¶McKenzie Meadow Rosalie	G	305	Apr	155	10.06	5605	328
*†McKenzie Meadow Rubylou	E	108	Apr	931	44.79	3584	176
*†McKenzie Meadow Starlight	D	102	Apr	930	43.91	3254	159
*†Wandamere Dorcas	A	47	Apr	1307	49.05	2007	79

Rasmussen, William J., Phoenix, Ariz. ARHT

†Arizona Farms Hula	D	25	Mar	1218	40.22		
s. Rippling Ruby's Royal		D. Arizona Farms Hulda					
†Arizona Farms Maddina	D	55	Apr	1513	72.80	2804	121
†Arizona Farms Rena	A	89	Apr	1206	46.31	3777	139
†Little Ranch Blossom Ann	A	55	Apr	1149	50.56	2112	95
†Little Ranch Serena	A	137	Apr	1113	44.56	5226	198

Reeb, A. L., Aldahome Farm, Meridian, Idaho. ARHT

†Babs of Aldahome	D	300	Apr	547	27.23	8133	366
†Clarissa of Aldahome	D	212	Apr	713	41.57	6551	340
†Julia of Aldahome	A	280	Apr	607	25.20	9382	410

Reed, Charles L., Big Meadow Farm, Vergennes, Vt.

†Big Meadow Clarabelle	G	305	Dec	128	7.21	7797	366
*Big Meadow Peveril's Nettie	C	292	Dec	350	18.72	7747	361

Reed, Theo. P. & Son, Meadow Lane Guernsey Farm, Pennington, N. J. ARHT

*Louise of Meadowlane	A	365	Apr	360	22.04	15139	825
Meadowlane Donna	A	304	Apr	787	42.91	9592	465
*Meadowlane Irene	A	128	Apr	1390	78.57	6351	329
*Meadowlane Maiden	A	324	Apr	745	32.06	11066	491
Meadowlane Mollie	G	259	Apr	962	50.34	9151	451
*Meadowlane Susanna	A	56	Apr	1598	74.47	2999	137
*Meadowlane Una	C	365	Apr	740	41.68	13165	690
Meadowlane Virginia	F	242	Apr	868	49.48	8501	430
*Norwood Helen	A	294	Apr	923	47.86	13552	664
*Norwood Rosalie	A	355	Apr	800	38.43	12366	617
*Prim of Meadowlane	A	365	Apr	490	28.15	11494	576

Riegeldale Farm (The Trion Company), Trion, Ga. ARHT

*Bournedale Virginia	A	161	Apr	1205	64.98	7467	383
*Foremost Nira	A	365	Apr	266	15.67	13790	671
*Norma's Bonnie Bess	A	320	Apr	665	35.25	10171	464
*Riegeldale Babette	E	54	Mar	1416	65.84	2486	120
s. Florham Country Gentleman		D. Green Meadow Queenie					
Riegeldale Dugald's Cameo	G	321	Apr	509	29.02	6531	342
*Riegeldale Dugald's Effie	A	277	Apr	839	48.75	9307	488
*Riegeldale Emory's Bashful	E	66	Feb	1074	51.12	2600	127
s. Riegeldale Melba's Emory		D. Riegeldale Actor's Rosita					
Riegeldale Emory's Bobolink	F	324	Apr	732	44.99	9270	533
Riegeldale Emory's Brilliance	E	148	Apr	867	51.11	4366	242
Riegeldale Emory's Camille	F	95	Apr	1037	54.66	3413	161
s. Riegeldale Melba's Emory		D. Riegeldale Major's Flower					
Riegeldale Emory's Cassie	G	162	Apr	831	47.32	5108	273
Riegeldale Emory's Charlotte	G	165	Apr	926	53.36	5850	296
Riegeldale Emory's Comely	G	172	Apr	836	51.88	5311	295
Riegeldale Emory's Coquette	G	270	Apr	783	39.72	8486	399
Riegeldale Emory's Countess	G	124	Apr	784	42.58	3534	184
Riegeldale Emory's Crystal	G	80	Apr	822	44.47	2297	119
s. Riegeldale Melba's Emory		D. Riegeldale Viking's Aileen					
Riegeldale Emory's Cupid	G	88	Apr	1023	53.33	3069	153
s. Riegeldale Melba's Emory		D. Valkyrie Viking's Daisy					
Riegeldale Ferdinand's Coed	G	97	Apr	747	46.86	2812	163
s. Bournedale Ferdinand		D. Riegeldale Dugald's Edna					
*Riegeldale Foremost Lady	A	365	Apr	191	10.86	12301	628
Riegeldale Governor's Celeste	G	350	Apr	593	35.40	7759	416
*Riegeldale Illustrious Beam	D	114	Apr	1075	50.10	4378	202
s. Bournedale Illustrious		D. Radiant's Olive of R. S.					
Riegeldale Illustrious Benita	F	324	Apr	873	47.16	11412	537
*Riegeldale Illustrious Jewell	A	286	Apr	822	49.76	10109	524
*Riegeldale Katherine's Betty	C	251	Apr	964	50.81	9465	491
*Riegeldale King's Bridget	E	140	Apr	975	52.21	5261	254
Riegeldale King's Choice	G	365	Apr	597	36.46	10662	540
Riegeldale King's Christina	G	134	Apr	805	40.84	3788	179
*Riegeldale King's Claire	B	334	Apr	694	39.54	10535	591
Riegeldale King's Clarabelle	G	68	Apr	587	33.32	1411	83
s. Riegeldale Coronation King		D. Riegeldale Coronation Queen					
*Riegeldale Lady Dorothea	A	293	Apr	829	42.13	10367	508
*Riegeldale Majesty's Alicia	D	365	Feb	796	42.99	12666	634
Riegeldale Majesty's Belle	C	16	Jan	703	31.14		
s. His Majesty of Bournedale		D. Gayoso Sarabell					
Riegeldale Majesty's Betty Lou	G	361	Apr	532	32.16	8511	447
*Riegeldale Majesty's Blush	D	159	Apr	679	40.03	4826	279
*Riegeldale Majesty's Bonnie	E	315	Apr	756	44.79	11031	565
Riegeldale Majesty's Castanet	G	242	Apr	609	29.50	5399	256
Riegeldale Majesty's Cheerful	G	345	Apr	651	38.83	10091	506
Riegeldale Majesty's Colleen	F	175	Apr	790	49.62	5185	300
Riegeldale Majesty's Consuela	G	331	Apr	718	39.32	9377	467
Riegeldale Majesty's Cyclamen	G	345	Apr	529	26.81	9041	428
*Riegeldale Majesty's Fannie	B	261	Apr	771	37.59	9787	457
*Riegeldale Majesty's Sue	A	172	Apr	1258	72.99	8252	448
*Riegeldale Major's Phlox	C	328	Apr	801	41.03	10785	517
*Riegeldale Maxim Katherine	A	173	Apr	1622	76.44	10608	463
*Riegeldale Mck. Alberta	C	160	Apr	917	50.21	6428	305
*Riegeldale Mck. Beautiful	E	259	Apr	715	37.28	7734	380
*Riegeldale Mck. Becky	D	118	Apr	998	51.43	4677	238
s. Green Meads Coronation King		D. Bournedale Viscountess					
*Riegeldale Mck. Begonia	E	156	Apr	900	46.57	5815	259
*Riegeldale Mck. Beth	D	150	Apr	600	31.24	4878	246
*Riegeldale Mck. Blanche	E	311	Apr	832	46.78	10512	570
Riegeldale Mck. Cherry	G	163	Apr	947	43.86	5792	229
Riegeldale Mck. Cornflower	F	130	Apr	1039	52.06	4977	209
Riegeldale Phador's Catherine	G	89	Apr	1002	47.72	2994	131
s. Langwater Phador		D. Douglaston Coronation Queen					
Riegeldale Sensation Caprice	G	358	Apr	673	39.61	9831	511
Riegeldale Sensation Clover	G	127	Apr	849	43.47	3904	182
*Riegeldale Viking's Beverly	D	273	Apr	748	41.49	8707	440
*Riegeldale Viscount's Besla	E	169	Apr	877	49.02	5784	286
Riegeldale Viscount's Carlotta	G	181	Apr	605	31.26	5183	251
Riegeldale Viscount's Cleland	G	77	Apr	914	41.13	2412	106
s. Bournedale Viscount		D. Riegeldale Renown's Neda					

Riehl, Elmer J., Elmbeth Farms, Leetonia, Ohio.

†Elmbeth Golden Charm	G	206	Apr	751	33.07	5945	253
†Elmbeth Lucky Star	G	220	Apr	583	33.81	4804	248
†Lincoln Way Sturdy Rose	A	78	Apr	1649	64.34	4305	166
s. Franchester Sturdy		D. Lincoln Way King's Rose 3d					
†Yeoman's Fairy Diva	E	165	Apr	706	37.79	4336	208
Yeoman's Fairy Sultana	D	365	Apr	523	23.82	11198	480
†Yeoman's Lucky Fairy	E	206	Apr	785	42.01	6101	295

Robertson, James B., Mid-Cutstraw Farm, Paoli, Pa.

*Emma Strange	A	214	Apr	842	44.49	7692	376

Rogers, Dudley P., "Wethersfield," Danvers, Mass.

*†Langwater Alice 2d	A	126	Apr	903	48.16	4937	237
Ward Acres Jeannette	B	148	Apr	1056	52.31	5780	293
Wethersfield Carol	G	291	Apr	1095	45.24	12093	502
Wethersfield Laughter	B	147	Apr	1260	63.93	7117	330
Wethersfield Liza	C	112	Apr	1436	62.06	5656	245
Wethersfield Lovely Lady	F	201	Apr	1181	55.43	8779	382
Wethersfield Luxury	G	65	Apr	1155	47.39	2448	97
s. Wethersfield Bellarion		D. Wethersfield Royal Velvet					
Wethersfield Lydia	E	166	Apr	1040	54.60	6747	323
Wethersfield Paula	C	96	Apr	960	41.77	3359	165
*Wethersfield Pauline	B	97	Apr	1454	67.06	4867	221
Wethersfield Portia	C	151	Apr	880	40.04	5585	256
Wethersfield Pretoria	C	181	Apr	816	44.75	6094	303
Wethersfield Vivian	A	287	Apr	671	32.91	9501	451

Rosenbaum & Brother, Incorporated, Rose Tree Farm, Mount Vernon, Ind. ARHT

†Rose Tree Clarbright	G	61	Apr	1140	43.46	2254	95
†Rose Tree Fady	F	100	Apr	704	27.96	2573	107
†Rose Tree Faraway	G	305	Apr	415	21.09	7317	344
†Rose Tree Fargo	G	163	Apr	701	35.78	4348	209
Rose Tree Febe	G	239	Apr	457	25.77	4897	252
Rose Tree Fellie	G	133	Apr	672	32.40	3366	170
†Rose Tree Frolic	G	261	Apr	437	27.63	5316	292
†Rose Tree Garbo	G	150	Apr	774	34.60	4245	186
†Rose Tree Gay Brunette	G	187	Apr	659	34.74	4639	227
†Rose Tree Gay Bunte	G	180	Apr	647	33.75	4217	198
Rose Tree Gay Hattie	G	136	Apr	960	36.80	4256	170
†Sarnia Sylvia	D	277	Apr	466	20.99	5558	261

Rova, V. J., Rovadale Farm, Montoursville, Pa. ARHT

Bridget of Oregon	G	220	May	630	31.33	5256	258
*Dolly Mina of Edgewood	A	253	May	967	50.20	9544	477
Elsie of Cayuga Fruit Farm	G	94	May	1134	49.80	3300	149
*Riveredge Levity Phyllis	B	360	Apr	245	17.12	9869	450
Steadfast's Ann of Frewvale	F	347	May	866	38.90	11652	508

Rundell, Dale E., Ore Hill Farm, Livingston, Wis.

Elite of Ore Hill	A	169	Apr	1105	51.95	6846	298

Rymph, James Budd, Any Time Farm, Pleasant Valley, N. Y.

*Generous Lu Lu of Anytime	E	334	May	84	4.77	8796	423
Peggy of Anytime	A	358	May	19	1.17	10205	491

Sabine, Stephen W., Westfield Farm, Groton, Mass.

Laughter of Westfield Farm	B	181	Apr	902	40.33	6840	307
Westfield E. Amanda	G	272	Apr	713	42.93	7512	403
*Westfield Golden Evalyn	A	41	Mar	1674	68.65	2154	88
s. Argilla Furlough		D. Royal's Westfield Eva					
Westfield Golden Opalene	E	71	Apr	1187	50.72	3023	117
s. Argilla Furlough		D. Westfield Farm Pearl					

Sadler, John T., Jr., Cockeysville, Md.

†Charmer's Sonia	G	150	May	895	43.00	4234	196

Salsbury, B. F., Willowmere Farms, Fairfax, Va.

Willowmere Dionne	F	316	Apr	829	39.66	9680	451
Willowmere Gannisia	D	365	Apr	264	17.26	9875	524
Willowmere Marie	F	351	Apr	947	46.90	12031	567
Willowmere Nannette	A	315	Apr	883	48.15	11336	534
Willowmere Pearl	E	189	Apr	1134	49.57	7572	331
s. Willowmere Prospector		D. Willowmere Peggy					
*Willowmere Susanna	A	295	Apr	930	45.22	11752	507

Saltonstall, Richard, Charlescote Farm, Sherborn, Mass.

Charlescote Hawthorn	D	167	May	1204	58.76	6443	324
*Charlescote Holly	C	253	May	1245	74.72	10651	584
Charlescote Mistletoe	F	197	May	846	51.12	5743	311
Charlescote Moonflower	G	142	May	990	50.10	4457	198
*Charlescote Patience	A	88	May	1667	78.72	4786	213
s. Langwater Peter		D. Charlescote Maid of Tranquil					
*Charlescote Peggotty	A	110	May	1839	100.61	6332	356
Charlescote Prank	G	171	May	1047	50.38	5782	270

Sanitary Farm Dairies, Incorporated, Sanfadair Farm, White Bear Lake, Minn. ARHT

Alder's Dollie of Woodcrest	A	261	Apr	678	39.29	7094	362
Betty of Rock Elm	A	260	Apr	500	31.04	5014	276
Charmer's Fay of Sanfadair	F	349	Apr	187	10.34	9920	486
Cherub's Violet of Fieldon	A	365	Mar	421	25.89	10208	572
Crescent's Goldie	A	319	Feb	177	10.37	7688	348
Deke's Queen of Sanfadair	F	299	Apr	279	16.79	5549	296
Flower Girl of Brookside	A	343	Apr	258	15.84	7913	432
Lula Belle of Golden Valley	A	301	Apr	443	25.98	7668	383
Maxim's Maxine of Hill View	A	365	Apr	296	16.20	10330	458
Oakdale Coreen	A	290	Mar	564	27.20	7695	354
Oakvale A. Juliet	A	350	Mar	657	29.07	12023	499
Oakvale A. Phillis	A	238	Apr	823	42.34	6417	289
Oakvale Princess Sarah	A	308	Feb	109	5.89	8916	385
Princess Lou-Lee	A	365	Apr	275	16.05	12980	714
Royal Rebecca of Rock Elm	A	365	Apr	115	6.28	7854	367
Ruby of Asgard	A	312	Feb	132	6.97	7631	333
Sally's Queen of Asgard	A	260	Apr	671	34.70	6896	310
Sanfadair Danny's Maud	F	172	Apr	440	26.17	2901	162
Sanfadair Danny's Pansy	G	99	Apr	822	46.81	2787	143
s. Highcroft Bell Buoy Danny		D. Cherub's Pansy of Fieldon					
Sylvana Greta	C	310	Mar	890	46.03	11723	564
Victoria Girl of Brookside	E	287	Apr	519	33.75	6514	385
Wild Farms' Prince's Blanch	A	281	Apr	690	42.81	6550	358
Wild Farms' Prince's Buelah	B	365	Mar	526	23.44	11578	488
†Wild Farms' Prince's Cordelia	E	305	Mar	68	4.41	5809	341
Wild Farms' Prince's Elsie	A	365	Apr	689	39.63	12570	595

Schwabacher, Julian L., Barbian Farm, Bethlehem, Conn. ARHT

*Barbian Bountiful Mistress	A	238	Apr	1030	52.54	11122	521
Barbian Edith	G	140	Apr	757	44.06	4035	195
s. Green Meads King of Barbian		D. Biscoe Edith					
Barbian Generous	G	127	Apr	793	40.57	3728	168
*Barbian Mistress Guinevere	B	260	Apr	714	40.52	8982	462
Barbian Mistress Hectra	C	354	Apr	456	25.22	12234	514
Barbian Nikki	G	28	Feb	898	42.33		
s. Green Meads King of Barbian		D. Barbian Mistress Daisy					
Barbian Prokeda	F	222	Apr	711	41.84	6976	356
†Barbian Prolaura	F	212	Apr	467	25.15	4697	215
Barbian Prolena	E	142	Apr	513	33.31	2980	165
Barbian Proqueen	F	151	Apr	749	39.81	4264	214
*Wyebrook Bonnie Queen	A	342	Apr	873	55.48	13466	720

Sexton, Sallie Jones, Bryn Du Farm, Granville, Ohio. ARHT

¶Bessie Belle's Betsey	A	305	Apr	51	2.61	7228	353
†Bryn Du Duchess	G	170	Apr	548	23.15	3744	154
Bryn Du Faun	G	245	Apr	882	40.33	7867	358
Bryn Du Flora	G	323	Apr	927	44.61	10627	477
Bryn Du Virginia	G	205	Apr	662	33.27	5257	255

†Burnt Pond's Agnes	A	265	Apr	433	19.34	6774	314
*Glade Run Rose	C	53	Apr	1477	63.85	2599	119
Hamilton County Ideal's Allene	G	287	Apr	1017	49.83	10850	493
†Magic Sunrise	G	120	Apr	693	33.83	3067	146
¶Misue's Irene	B	305	Apr	16	.77	9483	442
*Senator Chene's Favorite Lila	A	39	Apr	1399	59.36	1707	72
S. Lila's Senator D. Senator Chene's Favorite							
Sunrise Spring Peg	A	195	Apr	1221	56.55	8979	420
Sunrise Spring Peggy	A	151	Apr	1321	59.32	7193	352
†Way-Up-Farm Olive	A	290	Mar	482	23.69	8211	370
†Welcome-In Beatrix	A	292	Apr	344	19.16	6459	314
†Welcome-In Duchess	A	278	Apr	586	38.98	8539	474
¶Welcome-In Ina	A	294	Apr	246	12.21	7698	357
¶Welcome-In Irma	E	278	Apr	331	17.56	7004	335
¶Welcome In Linda	D	297	Mar	349	21.33	7277	357

Shore, M. F., Grassy Grove Guernsey Farm, Cycle, N. C. ARHT

†Top's Kitty of Grassy Grove	F	223	Apr	699	44.42	5754	339

Shuford, E. L., Asheville, N. C. ARHT

*†Jean of Milton Farm	A	181	Apr	777	33.83	5440	229

Siess, Fred & Artman, Alta, Big Springs Farm, Lebanon, Ind. ARHT

†Big Springs Bonnie Lass	G	105	Mar	835	38.85	2997	140
†Big Springs Corporal's Violet	C	200	Mar	393	22.31	4881	229
*†Big Springs Doris	B	201	Mar	552	27.07	6085	285
Big Springs Dot	F	144	Mar	980	43.61	5143	236
†Big Springs Fanny	A	205	Mar	431	23.33	4583	210
Big Springs Margaret	G	146	Mar	685	31.10	3831	172
Big Springs Mary Ann	G	144	Mar	750	35.97	3856	174
†Big Springs Minnie	C	292	Mar	165	8.14	8665	382
†Big Springs Pearline	F	131	Mar	776	38.04	3729	177
†Big Springs Rose Marie	A	61	Mar	1265	60.76	2446	118
S. Florham Donald D. Rose Marie of Hickory Grove							
†Big Springs Roslind	G	126	Mar	739	33.66	3283	144
†Big Springs Vie	F	97	Mar	1036	46.63	3283	150
†Jessica's Jenny's Dolly	A	155	Mar	581	26.74	3971	185
†Searchlight's Judy	A	123	Mar	1070	49.98	4771	211

Skaar, M. S. & C. A., Cor-Alfa Farm, Hayward, Minn. ARHT

†Laura of Cor-Alfa Farm	G	305	Mar	26	1.47	5517	286

Smith, E. Thaddeus, Little Farm, Sherburne, N. Y. ARHT

*†Little Farm Gudreda	E	276	Apr	421	21.85	6411	291
*Little Farm Muriel	B	146	Mar	749	34.33	5188	237
†Little Farm Zazu	E	108	Apr	638	34.48	2236	120

Smith, Elisabeth Thew, Little Farm, Sherburne, N. Y. ARHT

†Little Farm Adelette	A	43	Apr	1229	63.94	1703	88
S. Little Farm Adelson D. Ultra Welcome of Little Farm							
*†Little Farm Rosanka	A	99	Apr	918	45.94	3520	153

Smith, Orin A., Evergreen Farms, New Hope, Pa. ARHT

†Evergreen Hi-Dila	G	77	Apr	643	32.68	1631	81

Smith, Philip W., Evergreen Farms, New Hope, Pa. ARHT

†Evergreen Faithful	F	149	Apr	728	41.76	4228	227
Evergreen Faustina	G	156	Apr	786	46.15	4200	226
†Evergreen Hi-Ryla	F	156	Apr	944	40.90	4705	210
†Evergreen Hi-Sillea	G	162	Apr	973	41.75	5516	248
†Evergreen Hi-Thea	G	50	Apr	738	34.28	1227	54
S. Pinebrook Hiboy D. Theo Glenglad of Evergreen							
†Evergreen Milltrea	G	159	Apr	844	39.18	4651	238
†Evergreen Precious Glenwood	F	126	Apr	792	39.65	3655	175
*†Evergreen's Hopeful Rilma	A	202	Apr	1410	68.96	10760	540
†Evergreen's Rilmass	G	122	Apr	1060	49.21	4259	207

Snarr, Ward, Wardhaven Farm, Siler City, N. C.

Joan of Clover Farm	A	334	Apr	714	35.64	12665	560
Netta of Clover Farm	A	311	Apr	693	38.81	10370	552
Polly's Minnie of Cedar Grove	A	278	Apr	756	42.06	8548	434
Rocky Reach Fair Lady	A	95	Apr	938	51.72	3273	158
Rocky Reach Patti	A	248	Apr	994	53.62	10387	490
Valor's Elsie	A	232	Apr	703	35.55	7547	349
Wardhaven Mary	F	273	Apr	829	41.72	8137	385

Solms Brothers, Upland Farm, Upland, Ind. ARHT

†Topsy of Walnut Arbor	C	7	Feb	311	13.66
S. Professor Al. of Waterloo D. Rose of Walnut Arbor					

Solms, Frank & Jacob, Upland Farm, Upland, Ind. ARHT

†Crescent's Amber of Manitou	A	30	Apr	1106	50.34		
S. Kenfleur's Crescent Raider D. Manitou's Amber Star							
*†Elmay's Uarda of Lea Land Farm	E	66	Apr	1132	58.55	2410	131
*†Kenfleur's Dicta Ruthie	A	76	Apr	1179	57.79	3061	150
*†Manitou's Actress	A	71	Apr	1187	54.03	2952	136
†Topsy of Walnut Arbor	C	68	Apr	1223	54.06	2899	127
*†Upland Farm Actress Lily	D	23	Apr	949	47.94		
S. Professor Al. of Waterloo D. Manitou's Actress							
*†Upland Farm Elanor	E	44	Apr	1260	59.86	1794	85
S. Gayoso Ina May's King D. Spring Hill's Ann's Nora							
†Upland Farm Faithful Forever	G	239	Apr	589	23.88	5809	242
*†Willow Creek Velma	A	66	Apr	1469	58.04	3029	134

Spencer, Roy E., Spencer Farm, Chardon, Ohio. ARHT

Spencer Farm R. D. Mayme	D	365	June	560	29.18	9661	479
S. R. D. D. Lucky May of Spencer Farm							
†Spencer Farm R. D. Star	B	152	July	737	37.54	4416	210
S. R. D. D. Dark Star of Spencer Farm							
†Spencer Farm Royal Fawn Face	F	285	Feb	72	4.45	5137	298
¶Spencer Farm Zeno's Blossom	G	292	Aug	235	12.92	5180	269

Steele, Harold A., Idagem Guernsey Farm, Gooding, Idaho. ARHT

†Idagem Galore's Crystal	E	275	Apr	744	29.78	8990	362
*†Idagem Laird's Peeress	C	242	Apr	438	25.04	5192	280
*†Idagem Rex's Maria	E	46	Apr	1159	51.60	1723	76
S. Duke's Rex of Prestdale D. Idagem Sequel's Merle							
*†Idagem Sequel's Eloise	E	39	Apr	1195	56.92	1495	71
S. Coventry Honoria's Sequel D. Idagem May Flower's Eleanor							
†Idagem Truman's Celia	G	259	Apr	387	19.64	4736	223
†Idagem Truman's Page	G	224	Apr	750	37.16	6205	297
†Idagem Truman's Pansy	G	250	Apr	549	30.89	5492	291
†Idagem Truman's Penelope	F	54	Apr	1416	63.72	2394	107
S. Chuckanut Truman D. Idagem Sequel's Promise							
†Idagem Truman's Phyllis	F	72	Apr	935	36.94	1910	87
S. Chuckanut Truman D. Idagem Laird's Peeress							

Stone, Carrie M., Great Hill Farm, Marion, Mass.

Great Hill's Frances	G	158	May	781	42.97	4029	210
Great Hill's Mabbie	D	362	May	526	29.88	9362	505
Great Hill's Margot	D	113	May	1136	55.94	4130	193

Stoneman, John S., Gallio Farm, Belle Vernon, Pa. ARHT

†Gallio B. Flossie	F	109	May	591	26.60	2127	98

Stoneman, William A., Gallio Farm, Belle Vernon, Pa. ARHT

*†Beauty's Elsie of W. V.	A	37	May	1571	85.63	1827	99
S. Friendship Climax's Royal Lad D. Raider's Beauty of W. V. 2d							
†Gallio B. Cherry	G	109	May	890	40.08	3097	154
†Gallio B. Louella	G	127	May	748	35.18	2889	137
†Gallio B. Princess	E	202	May	697	34.19	5490	261
†Gallio B. Whitey	G	177	May	704	35.50	4650	221
*¶Lucy of Dundee	A	277	May	99	6.02	6456	349
†Royal's Lucy Fanny	C	184	May	265	12.49	5435	257
*†Susana of Hickory Grove	C	269	May	499	26.17	6584	329

Stonorov, Oskar, Montcalm Farm, Phoenixville, Pa. ARHT

Broadwater Cleopatra	G	342	May	886	53.91	13289	647
*Broadwater Halcyone	A	365	May	494	24.00	14328	616
Broadwater Phyllis	D	338	May	572	36.85	11247	567
Merry Daisy of Greenbank	F	182	May	1023	56.09	7121	339
Sovereign's Rhona of P. C. F.	G	177	May	907	41.83	6025	260

Stoudt, Margaret L., Mordele Farm, Riegelsville, Pa. ARHT

*Douglaston Lady Greta	A	216	May	1512	68.21	10093	439
Hill Girt Fair	G	157	May	1112	51.41	5754	258

Stoudt, Morris E. & Emadele M., Mordele Farm, Riegelsville, Pa. ARHT

Mordele's Princess Pat	G	109	May	942	40.16	3550	164
Mordele's Valiant Lady	G	144	May	1324	59.46	6491	257

Stoudt, Robert P., Mordele Farm, Riegelsville, Pa. ARHT

C. F.'s Dairymaid	D	61	May	1296	48.73	2652	103
C. F.'s Lady Belle	G	352	May	745	39.12	8640	434
C. F.'s Lovely Lady	F	365	Apr	364	21.52	9721	531
*C. F.'s Merry Countess	A	134	May	1389	62.39	7208	312
*Polly of Bryncoed Farm	A	126	May	1823	73.67	7675	299

Stradley, Wilmer, Elk Manor Farm, North East, Md.

Charlotte of Elk Manor	G	130	May	1329	50.52	5873	253
Elk Manor's Golden Glow	B	247	May	1104	44.94	10371	470
Florham Liberty	F	218	May	1012	50.51	7746	378
*Greenacres Royal's Elsie	C	86	May	1363	57.94	3966	194
*Lady Elsie of Fairview	A	105	May	1601	76.07	5381	263
Prince Haro's Coquette	G	211	May	960	50.23	7819	386
Rockingham Charchene	E	214	May	920	49.45	6396	343
Rockingham Princess Caroline	F	229	May	761	36.38	5766	292
*Sophia Shuttle of Lindendell	A	236	May	1008	45.80	9470	441
*Sylvia of Gwenlyn	A	115	May	1689	75.01	6333	286
*Valor Toro's Nellie Dot	A	69	May	1667	65.19	3722	157

Sutherland, William, Cottonade Farm, Fayetteville, N. C. ARHT

†Beatrice of Cottonade	G	278	Apr	674	30.95	6309	306
†Broadwater Calla	D	201	Apr	651	33.63	4604	226
Charlescote Poetess	F	306	Apr	509	24.54	6021	301
Dorothy of Cottonade	G	133	Apr	585	24.65	2594	124
Imogene of Cottonade	G	362	Apr	397	18.80	7724	357
Jeanette of Cottonade	G	313	Apr	379	19.07	5898	279
Virginia of Cottonade	E	313	Apr	475	23.95	6795	319

Szamatolski, M., Est., Fanning Fields Farm, Fletcher, N. C. ARHT

Fanning Field Harriet	E	270	Apr	440	21.24	6922	294
*Fanning Fields' Delilah	A	239	Apr	749	39.41	8052	425
*Fanning Field's Edna	A	361	Apr	621	32.39	11401	535
Fanning Fields' Hassie	E	151	Apr	692	38.59	4324	217
Fanning Field's Herma	E	114	Apr	987	37.15	3897	141
Fanning Field's Inez	G	222	Apr	490	22.42	4264	203
Fanning Fields Ione	G	112	Apr	764	42.73	2928	133
Fanning Field's Irene	G	136	Apr	568	27.45	3220	142
Fanning Field's Issie	G	308	Apr	472	23.92	6078	279
*Minnetonka's Miss Ludy	A	318	Apr	444	22.38	10019	427
*Roughwood Camile	A	251	Apr	753	37.74	7781	345

Thornton, R. Udell, Thornton Farms, Acushnet, Mass.

†Annabelle of Brown Hill	A	102	Apr	1124	45.41	4282	189
†Argilla Pretoria	C	71	Apr	1346	54.54	3240	132
S. Alfalfa Farm Philosopher D. Argilla Flare							
†Endean Davinia	G	101	Apr	767	37.97	3056	133
†Lady of High Rock	G	124	Apr	575	32.45	2887	139
†Mary Evelyn of High Rock	C	130	Apr	881	42.76	4207	206
†Quitticas Zeleste	G	71	Apr	820	36.83	2002	89
S. Argilla Zeneith D. Massapoag Celeste							
Quitticas Zinnie	G	158	Apr	791	36.66	4809	236
†Quitticas Zoria	G	71	Apr	935	39.84	2243	89
S. Argilla Zeneith D. Argilla Pretoria							
†Sommet of High Rock	G	73	Apr	960	42.62	2360	104
S. High Rock's Foremost Toddy D. Soma of High Rock							

Timmins, George H., Greenway Farm, Ware, Mass. ARHT

*Blossom of Ware	A	296	May	1375	78.95	15812	835
County Actress of Ware	F	151	May	1218	57.76	6140	281
County Belle of Ware	F	81	May	1363	53.98	3392	132
County Betsy of Ware	F	182	May	876	50.76	5358	291
County Bud of Ware	F	278	May	942	50.40	10341	539
County Dorothea of Ware	F	264	May	1011	44.20	9575	436
County Larkspur of Ware	F	87	May	1222	55.61	3347	156
County Lilly of Ware	E	162	May	1243	51.74	6918	288
County Rosalie of Ware	G	173	May	939	48.75	5711	271
†Discovery Bright Nannett	F	182	May	876	46.01	5390	269
†Discovery Irma Lass	F	141	May	818	38.81	4156	183
†Discovery's Caprice of Ware	C	108	May	956	41.62	3733	157
Rex's Stella of Ware	G	365	May	515	29.75	11390	585

Todd, Burton H., Mr. & Mrs., Elm Lane Farm, Fresno, Calif. ARHT

*†Beechford's Barbara Elaine	E	204	May	850	39.31	6261	285
†Elm Lane Bernadine	G	168	May	861	42.65	4959	224
†Elm Lane Jonquil	G	134	May	590	29.78	2763	128
†Elm Lane Rosebud	G	151	May	935	38.81	4671	189
*†Fresno Helena	C	277	May	329	14.50	6608	297

†Fresno Janet	C	147	May	722	35.32	4378	190
*†Fresno Primrose	C	192	May	795	43.77	6441	321
*†King's Thelma Rose	E	208	May	638	36.07	6122	331
*†McDonald Farms Eileen	E	264	May	779	46.75	8358	452
*†McDonald Farms Ella	E	120	May	785	45.14	3246	177
*†McDonald Farms Ester	D	203	May	1015	41.95	8229	359
*†McDonald Farms Evangeline	E	185	May	608	34.41	5086	260
*†McDonald Farms Evelyn	E	147	May	753	33.61	4320	186
*†Queenie of Phileidcr	C	221	May	625	33.72	6997	354
†Western Glow Favorite	G	138	May	829	44.69	3866	193

Trees, Merle J. & Emily N., Big Maple Farm, Frankfort, Ind. ARHT

†Barbara of Treesvale	G	49	Apr	868	43.60	1396	71
†Duffield Major's Bertha	G	115	Apr	932	37.28	3574	150
†Emily of Treesvale	G	299	Apr	350	19.12	7292	359
†Kenfleur's Golden Belle Alert	G	207	Apr	662	34.77	5080	255
†Lady's Lula Bell	E	202	Apr	378	20.22	3453	173
†Patricia of Treesvale	G	67	Apr	858	38.36	1810	90
†Treesvale Geraldine	G	167	Apr	568	28.35	3679	194
Treesvale Olive	G	148	Apr	444	23.99	2620	149

Vaughan, C. C., 3rd, Homestead Farms, Franklin, Va.

Butterfat Lad's Lydia	E	70	Apr	1459	57.79	3215	130
s. Clear Springs' Butterfat Lad		D. Lydia of Homestead Dairy					
*Charlescote Hustle	C	108	Apr	1598	63.77	6234	232
Diana Bess of Fern Hill	A	365	Apr	193	8.50	14625	680
Homestead Dairy Lad's Sunbeam	C	342	Apr	1121	55.97	13426	627
*Kalla Lilly of Iowanola	A	137	Apr	1320	62.08	7254	308
Lydia of Homestead Dairy	A	242	Apr	1319	58.59	12270	504
Paulina of Wynola	A	69	Apr	1477	64.42	3454	138
s. Boulder Bridge Redoubtable		D. Portia of Wynola					
Woodland Echo Nellie	A	176	Apr	1169	63.97	7797	388

Weber, R. F., Rancho Nicasio, Marshall, Calif.

Rancho Nicasio Commendation Ann	A	252	Apr	999	62.26	10326	562
Rancho Nicasio Commendation Rose	A	309	Apr	829	41.08	10186	495
Rancho Nicasio Commend's Comet	A	75	Apr	1201	55.51	3213	141
Rancho Nicasio Forana	D	119	Apr	1214	54.64	5176	196
Rancho Nicasio Fore Wanda	C	314	Apr	977	49.14	12059	536
*Rancho Nicasio Roamer's Ann	D	320	Apr	1005	62.35	12541	685
Rancho Nicasio Roamer's Jane	A	228	Apr	1018	49.30	9176	410

Wehr, Wade, N., North Lima, Ohio. ARHT

†Belle Vista Carrie Ann	G	242	Apr	741	45.60	6715	350
Belle Vista Rosa	G	145	Apr	737	38.71	3890	181
Belle Vista Rosanna	G	212	Apr	505	27.02	4400	209
†Belle Vista Snowflake	G	232	Apr	1118	50.32	8939	374

Wescott, L. B., Mulhocaway Farm, Clinton, N. J. ARHT

*†Aldrich Farm Nepeta	E	237	Apr	795	47.72	8934	494
*†Butterfat Heartsease Ruby	A	116	Apr	1190	57.04	5096	250
†Butterfat Noble Annette	A	270	Apr	784	41.59	9038	466
†Butterfat Sequel Janice	G	52	Apr	817	39.40	1378	67
s. Butterfat Sequel		D. Butterfat Governor Jane					
*†Hilltop Butterfat Harriet	D	105	Apr	1242	56.68	4570	208
*†Hilltop Butterfat Hilda	E	112	Apr	1180	62.70	4557	244
*†Hilltop Butterfat Hope	A	215	Apr	893	55.90	7962	458
*†Hilltop Butterfat Janet	C	89	Apr	1223	54.69	3750	166
*†Hilltop Butterfat Pearl	E	103	Apr	1169	45.49	4253	186
*†Lady's Pet of Betts Homestead	A	71	Apr	1593	80.15	3755	193
s. Linwood's Silver King		D. Henry's Lady					
*†Maple Lane Monarch's Priscilla	A	287	Apr	627	34.38	10134	506
†Mulhocaway Butterfat Cassandra	G	129	Apr	699	31.57	3318	147
†Mulhocaway Butterfat Dawn	G	305	Apr	118	5.58	9241	407
†Mulhocaway Butterfat Dorothy	G	246	Apr	830	39.97	7529	341
*†Mulhocaway Butterfat Favourite	E	38	Apr	1444	62.55	1793	82
s. Hilltop Butterfat		D. Lady's Pet of Betts Homestead					
¶Mulhocaway Butterfat Holly	G	196	Apr	942	45.03	6237	283
†Mulhocaway Butterfat Honeymoon	G	159	Apr	827	43.78	4634	245
†Mulhocaway Butterfat Jill	G	291	Apr	811	38.88	9697	417
†Mulhocaway Butterfat Lilac	G	92	Apr	990	44.78	3202	144
†Mulhocaway Butterfat Maria	F	170	Apr	783	40.72	5793	282
†Mulhocaway Butterfat Marjoram	G	89	Apr	939	49.30	2848	158
†Mulhocaway Butterfat Mayhap	G	284	Apr	634	37.87	7249	347
†Mulhocaway Butterfat Miranda	G	132	Apr	928	42.53	4104	183
†Mulhocaway Butterfat Pagoda	G	86	Apr	949	41.59	2848	121
s. Hilltop Butterfat		D. Mulhocaway Rhoda					
†Mulhocaway Butterfat Prize	G	143	Apr	857	41.76	4251	205
*†Mulhocaway Butterfat Purity	E	76	Apr	1076	56.27	2932	149
†Mulhocaway Butterfat Rosette	G	279	Apr	950	49.63	9570	454
*†Mulhocaway Butterfat Salena	E	9	Mar	348	19.14		
s. Hilltop Butterfat		D. Beechwood Sabina					
†Mulhocaway Butterfat Salome	G	61	Apr	1181	56.92	2269	112
s. Hilltop Butterfat		D. Westmont Spotswood's Sally					
†Mulhocaway Butterfat Sunlight	G	209	Apr	776	36.47	5798	286
†Mulhocaway Butterfat Tawdry	G	106	Mar	938	37.15	3534	143
†Mulhocaway Butterfat Truda	G	297	Apr	838	37.83	10136	428
*†Mulhocaway Jungfrau	D	305	Apr	259	12.60	8631	396
†Mulhocaway Katherine	G	71	Apr	1118	51.13	2638	118
†Stony Ford Noble Lady	F	305	Apr	243	15.12	7203	415
*†Two Brooks Calla	A	108	Apr	1238	62.17	4820	243

West, William R., Est., High Hill Farm, New Bedford, Mass. ARHT

†Courier's Delight of High Hill	B	51	May	1087	52.65	1689	82
s. Langwater Courier		D. Harvester's Delight of High Hill					
†Courier's Maid of High Hill	B	44	May	1197	48.24	1640	69
†Courier's Sunny Girl	B	57	May	1211	54.41	2098	96
†High Hill Gazelle	E	44	May	1215	55.77	1682	81
†Monsieur's Jane	A	51	May	1337	62.73	2103	99

Weston, Ernest C., Golden Sunset Guernsey Farm, Madison, Maine. ARHT

*Argilla Charm	A	316	May	691	38.72	10891	536
Argilla May Bell	E	237	May	736	30.88	7717	304
*Beauhaven's Dutchess Royal	C	103	May	1006	58.29	3975	205
Beauhaven's Lady Louise	G	290	May	858	47.97	8539	438
*Beauhaven's Princess Ann	D	168	May	997	51.84	5856	302
Blakeford Pepita	G	61	May	1004	48.40	1954	86
*Flying Horse Farm Phyllis 2d	D	329	May	815	46.31	9660	455
*Flying Horse Farm Senorita	A	92	May	1577	80.92	5014	220

Whitcomb, H. H., Whitcomb Farms, Littleton, Mass. ARHT

†King's Daisy Belle	D	76	Jan	976	46.77	2455	115
s. Pride Prince's King		D. Leader's Pride Valentine					
†Nashoba Commander's Priscilla	G	209	Apr	478	24.16	4125	196
s. Nashoba Belrose Commander		D. Nashoba Belrose Priscilla					
†Nashoba Pharose Phyllista	E	295	Nov	179	10.27	7403	379
†Nashoba Pharose Primrose	E	25	Oct	689	28.33		
s. Langwater Nashoba		D. Nashoba Steadfast Primrose					
*†Nashoba Pharose Royalene	B	178	Apr	1033	42.36	7233	331
s. Langwater Nashoba		D. Royal Starshoot of Ware					

White, George M., Gayhead Guernsey Farms, Coxsackie, N. Y. ARHT

Carlinda's Phyllis	E	204	Apr	1050	53.38	7970	411
Gay Folly's Cara Santa	A	365	Apr	729	39.44	13404	654
Gay Folly's Donna Cora	B	278	Apr	899	49.74	10480	514
Gayhead's Henrietta	F	342	Apr	1049	49.66	12506	551
Gayhead's Her Majesty	G	365	Apr	176	10.76	10455	546
Gayhead's Jill	E	363	Apr	559	41.10	11225	629
Gayhead's Lady Rosa	C	233	Apr	1105	67.34	9014	518
*Gayhead's Sara	A	365	Apr	29	1.61	14144	712
Gayhead's Sunshine	D	268	Apr	1077	55.18	9870	486

White, N. H., Jr., Enterprise, Mitchellville, Md. ARHT

†Jinny A. of Enterprise	E	24	Apr	818	36.91		
s. Peter Pan of Bryncoed Farm		D. Dunnottar Actress					
†Maxim's Judy of Enterprise	F	120	Apr	748	38.15	3113	156

White, W. T., Halfred Farms, Chagrin Falls, Ohio. ARHT

Halfred Farms Hilda 4th	E	149	May	1077	52.17	5987	274
Halfred Farms Hilda Anna	G	89	Apr	651	24.48	2204	86
s. Viscount of Halfred Farms		D. Halfred Farms Hilda					
Halfred Farms Hilda Queen	G	82	Apr	662	26.10	2308	99
s. Viscount of Halfred Farms		D. Halfred Farms Hilda 3d					
May of Halfred Farms 2d	B	36	May	1279	61.56	1455	70
s. Valleevue Admiral		D. May of Halfred Farms					

Whittier, Albert R., Indian Line Farm, Ponkapog, Mass.

†Baron's Golda	G	31	Apr	1012	44.95	1037	46
s. Meredith Baron		D. Model's Golda					
†Caledonian's Gardenia	E	50	Apr	1233	56.86	1886	86
s. Meredith Caledonian		D. Sentinel's Goldora					
¶Caledonian's Goldie	C	212	Apr	788	38.26	6555	293
Sentinel's Goldena	A	152	Apr	945	42.46	5060	229

Wigglesworth, Edward, Meredith Farm, Topsfield, Mass.

Meredith Beatrice	E	345	May	589	35.40	8815	476
*Meredith Echo	A	84	May	1705	90.03	4865	264
s. Meredith Gallant		D. Meredith Dream					
Meredith Fantasy	G	198	May	1293	60.92	7986	373
*Meredith Nectar	A	281	May	1207	62.92	11514	586
*Meredith Octavia	B	151	May	1193	64.09	6145	319
Meredith Tonga	F	164	May	942	43.66	5407	244

Wilkins, Charles A., Mound City Farm, Platteville, Wis.

Mound City Lenora	A	326	May	1023	44.23	12693	523
Mound City Leta 2d	G	365	Mar	843	40.50	11891	519
Mound City Marcia	C	166	May	957	45.74	5926	297
Mound City Miranda	E	200	May	1086	54.22	7886	385
Mound City Sarah Jane	F	276	May	1109	47.58	10252	423

Wilkins, Charles A. & Son, Mound City Farm, Platteville, Wis.

Iola's Lilly of C. B.	C	135	May	1268	51.74	6226	263

Williams, F. L., Est., Law-Will Farm, Hope, R. I.

Law-Will Columbine's Canna	G	365	Apr	453	24.11	10210	467
Law-Will Elodea's Ilex	G	233	Apr	747	39.15	6776	321
Law-Will Gem's Gloxinia	G	261	Apr	716	32.01	7738	296
Law-Will Georgie's Ginger	G	365	Apr	266	12.46	9969	396
*Law-Will Gloria's Gardenia	A	54	Apr	1698	65.74	2901	117
s. Homestead Valiant		D. Law-Will's Gloria					
Law-Will Marilla's Malus	G	212	Apr	924	40.20	7260	309
Law-Will Marilla's Mint	F	364	Apr	782	38.83	11679	503
Law-Will Marilyn's Mimose	E	334	Apr	725	37.28	9873	456

Winter, Albert, Mahwin Farms, Mahwah, N. J.

Arlene Jess of Mahwin Farms	F	140	Mar	966	45.53	4843	199
*Flower View of Mahwin Farms	A	243	Mar	1112	55.65	9908	459
*Glenburnie Violetta 2d	D	171	Mar	1221	60.44	7503	335
*Great Hopes Rebecca	D	182	Mar	1036	49.53	6913	337
Mahwin Ultra Melvina	E	59	Mar	1310	52.67	2505	105
Master's Myra of Mahwin Farms	F	281	Mar	819	47.27	8396	438
*Rose's Maggie	A	182	Mar	958	57.96	6562	340
*Santa Jess of Mahwin Farms	A	218	Mar	890	54.29	7697	413

Winthrop, Frederic, Groton House Farm, Hamilton, Mass. ARHT

Argilla Groton Palotterie	G	329	May	858	50.93	10219	545
Coronation Azalea	G	126	May	1244	66.57	5041	234
*Coronation Wilma	D	84	May	1970	100.32	4954	224
s. Coronation Watchful		D. Coronation Windflower					
Groton House Caesar's Etta	F	188	May	1165	60.97	7119	338
Groton House Caesar's Mine	F	225	May	860	54.49	7096	388
Groton House Caesar's Vat	G	100	May	1297	58.65	4565	200
Groton House Caesar's Verna	G	103	May	1473	69.54	4666	207
Groton House Mistress	F	312	May	980	50.76	10897	543
Monarch's Josephine	F	258	May	1070	61.10	8898	460

Woods, Mort, Primrose Farm, Ardmore, Okla.

Undertone of Primrose	F	118	Mar	734	40.18	3213	168
Unusual of Primrose	F	365	Apr	183	11.14	7858	366
Verbena of Primrose	G	365	Apr	307	16.85	9951	465
Viola of Primrose	F	90	Mar	764	44.26	2297	109

Woodward, F. W., Iowa Hi-Acres Farm, Peosta, Iowa.

Ada of Iowa Hi-Acres	G	183	Apr	884	39.56	6179	273
Fern Pansey's Victoria	A	212	Apr	493	23.53	5118	279
Margot of Seymour	B	104	Apr	1235	48.17	4671	157
Meadow Lodge Tallulah	A	72	Apr	1087	48.59	2750	114
s. Cooper's Marquis		D. Model's Opal of Fairview					
*Shoreacres Linda	B	238	Apr	801	40.00	7852	367
Success of Iowa Hi-Acres	E	101	Apr	1316	54.11	4755	176

Worthington, James McC., The Homestead, Bel Air, Md. ARHT

*†Calder Farm Hope	A	237	Apr	631	34.55	7048	307

Worthington, John D., The Homestead, Bel Air, Md. ARHT

*†Goldwood Annie	E	121	Apr	971	33.42	4342	162
†Goldwood Audrey	A	129	Apr	845	44.56	3995	170
¶Goldwood Buttercup	G	178	Apr	520	29.00	3438	198
†Goldwood Fay	G	219	Apr	581	29.18	4250	203
†Goldwood Mab	G	99	Apr	597	27.48	1980	85
†Goldwood Marge	F	76	Apr	646	28.76	1767	78
†Goldwood Martha	G	84	Apr	684	33.60	1962	88
†Goldwood Mona	G	95	Apr	660	27.68	2314	94
†Goldwood Virgie	G	78	Apr	822	35.52	2375	100
†Pharaoh's Molly of Gwynllan	E	287	Apr	441	23.50	5469	272

Worthington, John D., 3rd, The Homestead, Bel Air, Md. ARHT

†Coldspring's Hardwick's Loise	G	155	Apr	598	26.80	3268	142
*†Wonder's Foremost Kathi	A	290	Apr	579	25.28	8489	374

Yakimoff, Nathan, Pine Hill Farm, Katonah, N. Y. ARHT

†Beauty's Rose of Stillwater	G	253	May	521	30.22	5300	294
¶Dictator's Beauty of Pine Hill	F	287	May	619	27.88	7280	292
*†Dictator's Ida of Pine Hill	D	225	May	624	29.35	6739	294
*†Dictator's Lass of Pine Hill	E	103	May	1138	41.46	4098	148
s. Dictator of Dellwood	D. Jolly Lass of Stillwater						
*†Dictator's Miriam of Pine Hill	D	229	May	796	38.94	7442	322
†Dictator's Rose of Pine Hill	F	259	May	736	32.61	7920	330
*†Donald's Beauty of Pine Hill	C	172	May	873	38.35	6504	279
Pine Hill Agnes Foremost	G	240	May	752	36.06	6600	311
†Pine Hill Dicta Princess	G	129	May	714	34.88	3779	179

Youngs, Arthur M., Wilgorlan Farm, Titusville, N. J. ARHT

†Afton's Patrica	G	305	Apr	186	11.20	6157	307
†Maple Lane Steadfast's Gloria	G	298	Apr	687	41.18	8020	422
*†Mulhocaway Butterfat Miriam	E	36	Mar	1392	51.53	1684	67
†Mulhocaway Jester's Jennifer	G	305	Apr	369	18.33	9889	437
†Mulhocaway Jester's Prim	G	305	Apr	796	37.29	9607	431
Peerless' Cuba Girl	F	360	Apr	1131	61.76	14349	748

Zimmerman, George N., Zimalcrest Guernsey Farm, Columbia, S. C. ARHT

*Zimalcrest Rhoda	A	181	Apr	883	41.59	6585	318
Zimalcrest Suzanne	D	146	Apr	942	39.40	5398	230
Zimalcrest Suzette	G	365	Apr	127	9.37	10006	475

Zimmerman, S. H., Zimalcrest Guernsey Farm, Columbia, S. C. ARHT

*Zimalcrest Laddie's Lassie	C	107	Apr	953	54.16	3746	205
*Zimalcrest Lady Rose	A	282	Apr	819	36.29	9466	410
*Zimalcrest Maple Glen	A	56	Apr	1541	62.90	2710	113
s. Illustrator's Laddie	D. Zimalcrest Maple Glen Peggy						
Zimalcrest Rosalinda	G	142	Apr	809	34.56	4584	197
Zimalcrest Roselle	G	182	Apr	789	38.06	5051	240
Zimalcrest Rosita	G	295	Apr	685	40.39	8051	413

Zinn, W. F. & W. B., Tramore Farm, Mount Washington, Md. ARHT

†Beechford's Gem	A	141	Apr	911	38.54	4797	207
†Broadland Clematis	E	216	Apr	498	27.79	3738	196
†Homestead Ambassador's Alice	A	32	Apr	1278	63.29	1347	66
s. Langwater Ambassador	D. Homestead Foremost Hulda						
¶Kneece Hettie	A	305	Apr	104	4.53	5865	280
*†Matilda's Blondie	B	168	Apr	1022	39.15	6167	248
†Tramora's Maebelle	A	235	Apr	928	46.22	7543	363
†Tramore's Golden Girl	F	153	Apr	679	30.18	3378	146
†Tramore's Milkmaid	F	214	Apr	611	29.34	4244	188
¶Tramore's Pearl	D	221	Apr	593	32.98	4587	248
†Tramore's Rosalie	G	171	Apr	787	40.29	4382	222
†Tramore's Ruby	F	221	Apr	550	29.15	4151	211
†Tramore's Ruth	G	190	Apr	709	29.80	4469	182

Zweegman Brothers, Rozelyn Guernsey Farm, Lynden, Wash. ARHT

*Rozelyn Jane	B	179	Apr	841	55.53	6170	347
Rozelyn Janet	F	169	Apr	812	44.75	5418	276
Rozelyn Luella	G	190	Apr	722	37.23	5619	273
Rozelyn Sateen	F	365	Apr	358	23.94	7705	438
Rozelyn's Darling 2d	F	365	Apr	545	26.49	13815	654
Rozelyn's Delight 2d	F	342	Apr	585	37.86	9436	500
Rozelyn Sylva	G	157	Apr	889	42.23	5079	342

State Champions

Colorado

BB Rockmore Ida May 606663, 11874.8 pounds milk; 631.0 pounds butter fat. (1036 T. M.) Breeder, Clark Bender, Laramie, Wyoming. Owner, Mrs. J. W. Loving, Pueblo.

Idaho

FFF Kit of Highland View 616690, 8351.1 pounds milk; 444.4 pounds butter fat. (610 T. M.) Breeder, Jess A. Knutzen, Burlington, Washington. Owner, Wilbur F. Boehlke, Buhl.

Missouri

EE St. Albans Steadfast Pert Spot 657273, 15516.2 pounds milk; 693.3 pounds butter fat. (1095 T. M.) Breeder and owner, Irene W. Johnson, Becker.

DDD Grapelawn Joyous 3d 581973, 10502.5 pounds milk; 508.7 pounds butter fat. (610 T. M.) Breeder, William H. Gould, Burkeville, Virginia. Owner, Donald H. Sosey, Palmyra.

New Jersey

BHI Kilmac Royal's Leda 596810, 16664.6 pounds milk; 929.8 pounds butter fat. (976 T. M.) Breeder and owner, D. W. K. Peacock, Flanders.

New York

DDD Flying Horse Select Primrose 614628, 11479.1 pounds milk; 712.4 pounds butter fat. (610 T. M.) Breeder, Sumner Pingree, Hamilton, Mass. Owner, Foremost Guernsey Association, Inc., Hopewell Junction.

Oregon

CHI Queen Theo of Cloverlawn 618896, 8464.6 pounds milk; 473.4 pounds butter fat. (559 T. M.) Breeder, Ben Nelson, Grants Pass. Owner, Ben Nelson & Son, Grants Pass.

South Dakota

FHI College Lillian Daffodil 609274, 7972.5 pounds milk; 393.4 pounds butter fat. (1035 T.M.) Breeder and owner, South Dakota State College, Brookings.

Vermont

B Whimsy Whisper 539497, 16407.8 pounds milk; 849.5 pounds butter fat. (1050 T. M.) Breeder and owner, Harlan Miller, Arlington.

F Whimsy Pear Blossom 611431, 13963.2 pounds milk; 767.1 pounds butter fat. (915 T. M.) Breeder and owner, Harlan Miller, Arlington.

AHI Fair Field Gene 437933, 9769.3 pounds milk; 512.9 pounds butter fat. (643 T. M.) Breeder and owner, Norton W. Moody, Jacksonville.

GHI Fair Field Narcissus 718481, 7855.9 pounds milk; 412.4 pounds butter fat. (617 T. M.) Breeder and owner, A. R. Moody & Sons, Jacksonville.

Chat . . .

At Big Springs Farm, owned by Fred Seiss, the springs had grown to river size and "Red" Artman became a pig herder instead of part owner and manager of the herd. The flood gates on the small stream had been washed up and furnished a wide open place for the pigs to start roaming.

SUMMARY OF 80009 ADVANCED REGISTER RECORDS

Includes Single, Double and Triple Letter Records

	Records	Lbs. Milk	Lbs. B. F.	Per Cent
Class A	21397	11406.3	560.7	4.92
Class B	5195	11063.6	549.9	4.97
Class C	5975	10567.7	524.7	4.97
Class D	6636	10264.7	512.5	4.99
Class E	8261	9632.7	484.1	5.03
Class F	10083	9490.0	469.9	4.95
Class G	22462	8996.2	449.1	4.99
	80009	10125.5	502.6	4.96

Answers to Dairy Quiz

found on pages 108-109

Feeding

1 *True*—roughages are less expensive than grain, provide bulk. A variety is desirable.

2 *True.*

3 *True*—and it is a good labor saver.

4 *True*—even poor hay given at intervals in an otherwise steady diet will improve appetite.

5 *False*—feed according to production—1 pound grain to 3 pounds of milk as a thumb rule. Feed costs, milk prices and increased production will affect this rule.

6 *True*—leafy, green legume hays are high in protein.

7 *True.*

8 *False*—early spring pasture runs so high in water content that it should be supplemented.

9 *False*—small calves cannot get enough nutrients from pasture alone.

10 *True*—an ample supply of minerals is a definite aid to normal growth and development.

11 *True.*

12 *True*—to some extent replaces pasture, adds bulk to the ration. Grass silage is preferable to corn in Vitamin A and holds the yellow color in Guernsey milk during winter months.

Management

13 *False*—six to eight weeks is most desirable.

14 *True.*

15 *False*—a good feeder watches the condition of each individual and uses milk weights as a check on feeding. Records are valuable in making sales.

16 *False*—supplement for dry cows is necessary. A good dairy cow will milk off additional weight shortly after freshening.

17 *True*—they are a definite aid to normal calving.

18 *False*—saving one cow or one calf will more than pay for the time spent on a dozen calvings.

19 *False*—calves should suck within 15 or 20 minutes after birth. The colostrum milk is essential to the newborn calf.

20 *False*—some grain may be fed and even a little, well-cured hay to nibble on, but not silage or fresh green roughages.

21 *True.*

22 *True*—a good, general rule to follow.

23 *True.*

24 *True*—and a good idea for saving the full, nutritive value of the crop.

25 *True*—bulletins available from your local state college and the Washington State Extension Service, Pullman, Washington.

26 *False*—in many instances, piping the water or use of an ordinary garden hose during the summer will save much time and handwork.

27 *True*—can be used in hundreds of ways to save time and labor.

28 *True*—saves time too.

29 *True*—essential in war times because parts are hard to get.

Disease Prevention and Control

30 *False*—a veterinarian can easily cure milk fever. He should be called at the first sign of paralysis.

31 *True*—Scours are frequently due to freshening quarters which are infected. Half-hearted disinfection will not remove the cause.

32 *True*—consult the local veterinarian.

33 *True.*

34 *True.*

35 *True*—numerous herds are using Strain 19 Vaccine with success.

36 *True.*

37 *True.*

38 *False*—clean quarters, keeping chickens and other birds out of the barn and away from stock help prevent spreading of lice and parasites. Weak Kreosote solutions will cure some types of mange—consult local veterinarian.

39 *True*—will prove a saving in the long run.

40 *True.*

Improved Breeding

41 *True*—many excellent herds have been started with the purchase of only a few pure bred females and continuous use of good registered sires.

42 *False*—foundation animals are the basis of the future herd. Well-bred animals are a wise investment.

43 *True*—culling and bringing in of good foundation animals, the keeping of calves out of the best dams and families, are other methods of improving the herd.

44 *True*—the *Performance Register* contains all the published information, both ancestral and performance, on every Guernsey that completes an official record, wins first, second or third at a major fair, or has progeny that performs in one or more of these ways.

45 *False*—the Herd Register Certificate carries four generations of ancestors. These certificates used in connection with the *Performance Register*, make it possible for the breeder to get quickly and easily all performance data.

46 *True*—the productive life in the herd of home bred replacements is longer than that of cows purchased. Unless the breeder is willing to pay a premium, it is difficult to buy high producing animals that will improve the herd. The constant bringing in of purchased animals from a variety of herds increases the danger of introducing diseases.

47 *True*—a good breeder constantly watches the *Guernsey Breeders' Journal* and *Performance Register*, keeping in mind the next sire.

48 *False*—folders listing names and addresses of breeders testing their animals are available on request from The American Guernsey Cattle Club.

49 *True*—essential now that more herd sires must be purchased by mail. The *Performance Register* will give additional information for which there is not sufficient space on a pedigree.

50 *True*—concentration of best inheritance has proved desirable.

RAEMELTON FARM

We have a few very exceptionally good male calves for sale.

Raemelton Royal Corking▶

Sire:

RAEMELTON ROYAL CORKING
1st Pr. 2-yr.-old, Ohio State Fair, 1939; 1st Pr. Sr. Yearling, Ohio State Fair, 1938; 2nd Pr. Bull Calf. N. D. S., 1937; 3rd Pr. Sr. Yearling, N. D. S., 1936.
10 daughters and sons in P. R.
Raemelton Corking Dee
11681.8—559.6—G
Raemelton Corking Dayspring
13652.2—606.9—E

CAUMSETT SHANE
1st Pr. 3-yr.-old, Ohio State Fair, 1934.
Sire of 2nd Pr. Jr. Get of Sire, N. D. S., 1938.
46 daughters and sons in P. R.
Raemelton Royal Marquise
15755.3—679.8—E

GREEN MEADOW TRANQUIL
14736.2—801.5—E
Dam of:
Raemelton Yankee, Herd Sire at Playhaven Farm Blakeford. Lord Jim, Herd Sire at Blakeford.
Raemelton Sunny Triumph
26 daughters and sons in P. R.

MIXTER THOR
29 daughters and sons in P. R.
Caumsett Ida
21475.5—900.2—A

GERAR PRIDE OF BIRTH
11369.1—550.2—G
14447.4—644.1—CC
16861.0—807.1—A

GREEN MEADOW CORONATION KING
4th Pr. 2-yr.-old, Eastern States, 1929
49 daughters and sons in P. R.
2 World Champions

LANGWATER CONTENT
10770.7—559.9—G
12587.3—646.6—A
Sold for $1,625.00

Pedigrees of two Corking bulls follow:

A full brother to Raemelton Corking Pather, that sold for $2,100 at the May Royal-Steadfast Sale, 1943.
Born: April 15, 1943

Bull No. 1

Dam:

RAEMELTON GOLDEN PAT
11098.3—517.8—E
12977.1—652.2—B
15193.3—678.3—AA

CHEDCO LADDIE
Sire, 1st Pr. Get of Sire, N. D. S. and Ohio State Fair, 1937.
44 daughters and sons in P. R.
Raemelton Golden Lustre
16576.3—821.8—D

RAEMELTON PANSY
10393.8—541.1—G
10351.9—480.6—AA

CRAMOND HORATIUS
19 daughters and sons in P. R.
Chedco New Year
10210.3—629.1—G
13571.7—900.6—A

MIXTER MAY FERN
12021.0—556.6—F
16573.8—742.9—A

SUNNYVALE SUN
56 daughters and sons in P. R.
1st Pr. Get, Ohio State Fair, 1935.

RAEMELTON'S ADDY
12256.4—613.5—A

A full brother to Raemelton Corking Lida, that sold for $1,200 at the May Royal-Steadfast Sale, 1943.
Born: March 10, 1943.

Bull No. 2

Dam:

RAEMELTON GOLDEN LASS
11096.2—524.2—G
12363.1—574.4—DD
13317.1—657.7—BB
14685.7—701.9—AA
11996.3—571.7—A

CHEDCO LADDIE
Sire, 1st Pr. Get of Sire, N. D. S., and Ohio State Fair, 1937.
44 daughters and sons in P. R.
Raemelton Golden Lustre
16576.3—821.8—D

RAEMELTON SUNNY LASS
12714.9—653.4—D
10488.0—515.8—AA
2nd Pr. Aged Cow, Ohio State Fair, 1938.

CRAMOND HORATIUS
19 daughters and sons in P. R.
Chedco New Year
10210.3—629.1—G
13571.7—900.6—A

MIXTER MAY FERN
12021.0—556.6—F
16573.8—742.9—A

SUNNYVALE SUN
56 daughters and sons in P. R.
1st Pr. Get, Ohio, 1935.

EDGEWOOD BONNIE BESS
10121.8—464.7—DD
14325.6—628.8—B

DON'T FORGET THERE IS A BETTER BULL AT RAEMELTON FOR YOUR HERD AT A PRICE YOU CAN AFFORD.

Herd Federally Accredited and Ohio Bang's Accredited

RAEMELTON FARM • Mansfield, Ohio

ROGER A. BLACK, Owner — EDWARD M. BROWN, Superintendent

Quail Roost Golden King

312310 (Unretouched photo when dam was 16 years of age)

Sire: Quail Roost Maxim King

Dam: Appin's Golden Fern 248578
13671.4 M., 715.7 F., Cl. A

5 A. R. daughters, another on test.

Sired by a son of Langwater Foremost

Her dam—Little Fern of Appin 116723
15507.3 M., 742.7 F., Cl. A

Her grandam—Fern of Glenville 67181
15157.6 M., 815.6 F., Cl. AA

A maternal sister

APPIN'S EVA 394816
11852.0 M., 633.4 F., Cl. AA

A daughter of Appin's Golden Fern

Dam of
Quail Roost King Cavalier
Herd sire at Hillandale Farm, Durham, N.C.
Quail Roost Queen Eva, due this fall.

A maternal sister

QUAIL ROOST PATIENT FERN 593152
10843.9 M., 571.8 F., Cl. GG

Sire: Maxim of Burkeville

Dam: Appin's Golden Fern

Barely 5 years old, Patient Fern has 3 daughters in our herd and is due now to Bournedale Bright Star.

QUAIL ROOST MAXIM'S MAY ROSE 363365
15227.4 M., 867.8 F., Cl. BB

Full sister to Quail Roost Maxim King, the sire of Golden King.

Golden King has been bred to a great group of Maxim heifers and his calves are due this fall. His sons inherit longevity, production and type. They should be good.

QUAIL ROOST FARMS

Federal Accredited — *N. C. Bang-Free Certificate 11*

GEORGE WATTS HILL
Owner

Rougemont, N. C.

W. W. FITZPATRICK
Manager

A Pictorial Preview

PRINCE EDWARD DEBUTANTES

Maxim's Prince Edward 254787

Sire: HIGH POINT PRINCE MAXIM 104016
76 A. R. Daughters; 27 A. R. Sons.
Dam: LUCERNE'S HILDRED 252766
15734.1—754.4—A
Dam of:
PINE MANOR TAURINE HILDA 615964
11860.1—583.2—G
CABIN HILL HILDRED 405275
11971.6—618.9—GG
Four sons heading good herds.

DINSMORE PRINCESS IRMA 599027
8223.1—433.2—GG

DINSMORE PRINCESS GLOW 616568
on A. R. test

DINSMORE PRINCESS JUDITH 625437
11211.9—560.6—G (subject to final verification and approval and bred for GG)

DINSMORE PRINCESS ELMA 611138
10572.3—525.3—G

The get of PRINCE EDWARD is so pleasing that we are using his promising son, DINSMORE PRINCE ROYAL, out of BUTLER ISLAND FAYROYAL MARTHA, 18610.6—880.9—A, for a herd sire. PRINCE EDWARD will soon have enough tested daughters to make him an A. R. sire.

MAXIM'S PRINCE EDWARD gets good strong front udders, nice teat placements, and very good body conformation. He has been bred to many of the good ones here at DINSMORE. Two of his sons are now available and we believe that they are capable of heading almost any herd.

Federal Accredited 57790 — J. B. LANOUX, Herdsman — *State Bang's Free 40*

Dinsmore Farms • *10 miles north of Jacksonville Near U. S. 1* • **Dinsmore, Florida**

V. C. JOHNSON — EARL A. JOHNSON — CHARLES F. JOHNSON — BRADY S. JOHNSTON

KLONDIKE-FOREMOST SALE

MONDAY, OCTOBER 4, 1943

At Klondike Farm, Elkin, North Carolina

MR. THURMOND CHATHAM and his Manager, Mr. T. F. Cooley, have invited breeders in the South, using sires tracing in the top line to the great sire Langwater Foremost, to consign to the Klondike-Foremost Sale.

Klondike will offer 10 or 12 head, representative of their best blood. Details of the other consignments will appear in the August 1 issue.

Langwater Foremost, dropped April 25, 1915. 68 A. R. daughters, 41 A. R. sons. Sire—Langwater Fashion, by a full brother to Dolly Dimple, out of a daughter of Imp. King of the May. Dam—Langwater Generous, by Imp. King of the May, out of a daughter of May Rose King. Sold, 1916, Langwater Sale to Branford Farms for $3,000. Later sold to Lowell Gable and by him to Carlton Courter, Elliot Boswell, and Stewart Agnew.

When Mr. Penney started Emmadine he employed Gordon Hall to buy the best proved bull available. With the advice and cooperation of Bill Gould he selected Langwater Foremost. Fortunately Foremost left many great sons and daughters in the South.

When Thurmond Chatham founded Klondike he was no novice in breeding, having been a horseman since early youth; and being constantly reminded by his father, the late Hugh Chatham, that the best wool for their mills came from soils rich in lime and phosphorus.

Klondike is located 1700 feet above sea level—on lands naturally rich in minerals being in the Yadkin Valley between the Blue Ridge and Brushy mountains.

The herd was founded in 1925 with the late well loved Ruohs Pyron as Manager. The daughters and granddaughters of Foremost were then, as his descendants still are, the embodiment of quality and production ability.

At one time there were at Klondike 22 daughters of Rose Vista Raymost, one of Foremost's greatest sons.

Ruohs also, after Carlton Courter's tragic death, went to Amelia, Virginia, and purchased a number of granddaughters of Foremost. Among them were seven daughters of Foremost Gold Raider (sire of Raider's Ivanhoe) and a number by Foremost Brag—later to be a great sire for James McIntosh. To breed on this foundation, Thurmond and Ruohs selected Foremost's Gay Lad, by Foremost out of Rockingham Maid, one of the greatest daughters of Langwater Holliston, sire of Langwater Levity. There are still 12 daughters of Gay Lad at Klondike.

One of Gay Lad's best daughters was Klondike Gay Countess, out of Resolute's Countess, she out of Foremost's Mollie by Dolly's Foremost of High Rock.

Deciding this was a nick, Ruohs went to Argilla and purchased Argilla Knight, a bull destined to be one of the greatest sires of production the breed has known. His daughters carry generally as much as five crosses to old Foremost.

To breed on Knight's daughters, Klondike is using a son and grandson of Foremost's Gay Lad, Klondike Hollimost, out of Rockingham Marguerite, a beautiful daughter of Langwater Holliston, out of a granddaughter of Imp. King of the May and by a son of Imp. Itchen Wood Sorrel, paternal sister to the sire of Imp. Border Raider. And Mobjack Laddie, by Klondike Glamour, a great breeding son of Gay Lad, out of a Rose Vista Raymost dam.

We are now selecting for the first sale.

Watch August 1 issue for details

FOR CATALOGS WRITE . . .

Louis McL. Merryman & Sons • Sparks, Maryland

For further details see Klondike ad, page 100 this issue.

OTHER SALES

Louis Merryman's 39th Sale, York, Pennsylvania, Monday, August 9. See page 131 this issue.
Topsfield Sale, Topsfield, Massachusetts, Saturday, September 25. See page 138 this issue.
New York State Sale, Maple Lane Farms, Kingston, New York, Monday, September 27.
Virginia State Sale, Roanoke, Virginia, Wednesday, October 5.
St. James Sale, Naperville, Illinois, Saturday, October 16. See page 130 this issue.
Kentucky State Sale, Louisville, Kentucky, October 18.
Louis Merryman's 40th Sale, York, Pennsylvania, Monday, October 25.